Second Edition

Newport Daily News.

Second Edition

ESTABLISHED 1846. NEWPORT, R. I., FRIDAY, OCTOBER 2, 1914.—TWELVE PAGES. PRICE TWO CENTS

FALL OPENING

Friday, October 2.

The most carefully chosen collection of beautiful home furnishings we've ever gathered awaits your inspection. Every piece has been selected after a thorough study of the tastes and needs of Newport's purchasers. It is a stock that perfectly portrays the Newport home—highly artistic and wholly worthy, differing widely from the general stock of showy merchandise usually found in furniture stores. Refinement and good taste characterize every piece. This by no means implies high cost; to the contrary, there's an added charm to each piece because of the less-than-you'd-thought-of price attached.

Make an inventory of your fall needs anc come in for a friendly chat, we'll gladly give you the benefit of our experience in solving home-furnishing problems just like yours.

A. C. TITUS CO., 225-229 Thames St.

ONE OF OUR

DRAPERY SALES

Which takes no account of rising prices on imported curtain materials.

Please come early to secure best selection.

BORDERED SCRIMS,	25c values, - -	11c
BORDERED SCRIMS,	33c values, - -	15c
FIGURED SCRIMS,	19c values, - -	11c
MADRAS, white and ecru,	25c values, -	11½c
MUSLINS	20c values,	9c

PATTERN CURTAINS AT EQUAL VALUES.

T. I. 35. **JOHN H. KAZANJIAN & CO.** Bellevue Ave. Cor. Bath Road

NEWPORT

TAXICAB

COMPANY

150 TELEPHONES 151

TAXICABS.

FORD CAR AGENCY.

STARK BROS. TEL. 859

Just Arrived

ANOTHER CARGO OF THE POPULAR

FRANKLIN STOVE COAL

WHY NOT BUY NOW BEFORE THE ADVANCE?

NEWPORT COAL COMPANY.

POSTOFFICE SQUARE.

EST. 1892. TEL. 79.

PICTURES and FRAMING.

European War has no effect on our Imported Pictures. Despite the condition of Europe and scarctyi of Imported Pictures we have enough supply left from our summer collection, which are all well selected, to offer them all framed or unframed at

HALF PRICES.

Do not hesitate to secure your needs of Oil Paintings, Etchings, Mezzotints, English and French Old Prints, Water Colors, Photogravian Imperial Prints, etc.

THE KAZANJIAN COMPANY,

140-144 BELLEVUE AVENUE. A. H. BOZYAN, Manager.

BATTLE OF THE AISNE FAR FROM DECIDED.

All Reports Agree That the German Right Has Been Forced Back.

Army Numbering 2,500,000 Concentrated Against Russian Assault on Cracow.

LONDON, Oct. 2.—Though all reports seem to agree that the German right in France has been sent back, the cautious tone of the brief official statement indicates that the battle of the Aisne is far from decided, and the British public finds a sentimental stimulus in the safe arrival of the fine Indian contingent on French soil and the bull terrier-like resistance of the Antwerpians, who, headed by their king, seek to check the German besiegers.

Whether two forts have fallen near Antwerp, as the Germans insist, or whether the Belgians have so far repulsed the artillery onslaught is a matter of conjecture her. From the east, through various sources, comes news of the Russian assault on Cracow and its vicinity, where 2,500,000 Germans and Austrians are said to be concentrated. So many conflicting reports have been received concerning the Russian advance through Galicia, however, that the public is inclined to await further details.

The London papers, both editorially and in their news columns, embellished with pictures, make a feature of the landing of the Indian troops and congratulate the war office on the successful feat of moving many transports from India without a single loss. Editorially the press emphasizes the spirit of patriotism of the Indians, which answers once for all, they say, all foreign critics, who maintained that in time of stress the Indians would prove unfaithful. Only guesses can be hazarded on the strength of the Indian forces and their disposition, but of course whatever has been done has taken place long before the censor lifted the veil.

Whether the allies or the Germans hold St. Mihiel, between Verdun and Toul, is still undisclosed by the official statements from either side, nor is the situation around the heights of Roye, on the French left, clearly defined.

Last night the official Berlin communication said the "heights of Roye were taken September 30." This was preceded by the French official communication saying that violent fighting there had resulted in favor of the French. The London papers today insist that the cryptic wording of the German statement is tantamount to an admission that Roye has been taken by the allies. However, this is a matter of inference only.

If the battle of Cracow is in full sway then it is unquestionably one of the greatest struggles of this war, and possibly the forerunner of even more colossal engagements which will rage in Silesia. Nothing definite has been heard in the last 24 hours of the will o' the wisp-like presence of the German emperor here and there, but Petrograd despatches say that he is at present at the engagements on the East Prussian frontier, where the Russians insist that the German troops met reverses and are being driven back.

The plight of the Belgians, as an incident of the bombardment of Antwerp, Termonde and other points, is becoming more pitiable and acute than that which followed the first advance of the Germans through their country. Doubtless within a short time London will again be the haven of thousands of homeless, penniless and hysterical refugees.

No confirmation has been received of the report that the allied fleet has begun operations before Pola, the chief Austrian naval base.

GERMANS HAMMERING AWAY.

Withstanding the Allies in France and Progressing at Antwerp.

BERLIN, Oct. 2.—By wireless to Sayville, Long Island—According to announcement made in Berlin today, the great battle in France is still undecided. The Germans are described as hammering the French positions at numerous points by their heavy artillery. The attempt of the Allies to break through the lines have been repulsed. The heaviest losses have been in the Argonne region.

The Germans continue to make steady progress in the fighting before Antwerp. The German artillery has silenced two of the Belgian forts. German troops captured 30 aeroplanes sent from France to Belgium.

In the eastern arena of the war the Russian offensive movement from the Niemen river, against the Germans in the province of Suwalki, is declared to have failed. It is officially reported that the Russian fortress at Ossowetz, in Russian Poland, was bombarded by the Germans until September 25.

The fighting in France, the seige of Antwerp, and the offensive operations under General Von Hindenburg, all going on at the same time, are taken in Berlin to indicate that the German army is not lacking in men.

RESULT OF COMPLAINTS.

Greater Care to be Exercised in Handling Parcel Post Mail.

WASHINGTON, Oct. 2.—Strict orders for the exercise of greater care in the handling of parcel post mail matter by postal employes were issued by Postmaster General Burleson today. Employes are warned that they will be held accountable for any damage resulting to the mails for which they are responsible. The orders were issued as a result of numerous complaints to the department of the receipt of parcels in bad condition.

TERRIFIC FIGHTING CONTINUES NEAR ROYE.

Germans Concentrating Important Re-Inforcements.

Bridge Across the Meuse Destroyed by French Guns.

PARIS, Oct. 2.—An official statement issued by the war office this afternoon says that terrific fighting continues incessantly near Roye, where the Germans have been strongly re-inforced. The statement says:

"On our left wing the battle continues with terrific fighting, notably in the region of Roye, where the Germans appear to have concentrated important re-inforcements. The action extends more and more toward the north. The front of the battle line is now extended into the region to the south of Arras.

"Upon the Meuse the Germans attempted at night to throw a bridge across the river, near St. Mihiel. The bridge was destroyed by our guns.

"In the Woevre district our offensive continues and progresses step by step, notably in the region between Apremont and St. Mihiel.

"On the remainder of the front there have been attempts and only partial operations here and there."

FRENCH FORCES ADVANCE.

Hostile Army Exhausted in Efforts to Check Their Progress.

PARIS, Oct. 2.—The laconic statements of the war department give but little information of the furious battle which is being waged in the north of France in pursuance of the effort the great body of Germans are making to force the allies' line. The left continues to be the storm centre, and from there the word is that the English and French continue to gather. Whatever the Germans seek and whatever are their hopes, it appears necessary that the interminable battle of the Aisne must soon have an end, says Lieutenant Colonel Rousset, the military critic of the Petit Parisien, commenting on the two last official communications.

"The two armies," says Rousset, "have fought for many days with fury on an enormous front, but while we have made progress daily upon two wings, to the north of the River Somme and in the south of Woevre, the army of the enemy has exhausted itself in vain efforts to check our advance, after having uselessly tried to break through somewhere. This situation, even though it can still last some time, must inevitably end by the definite retreat of our adversary. The besieged in any lines, the experience of battles teaches one, cannot indefinitely preserve the defensive."

The council of revision is preparing to hold sessions to examine the large class of those exempt from army service and those heretofore physically unfit for service who may now be found able to join the army.

STEAMERS ARRIVED.

New York, Oct. 2.—Vaderland, from Liverpool.

New York, Oct. 2.—Noordan, from Rotterdam.

New York, Oct. 2.—Patris, from Piraeus.

MADDEN TAKES LEAD IN VERY LAST STRETCH.

Winner of Brockton Fair Marathon Fails to Beat Record.

Zuna, Who Led All the Way, Second; Lilley Finishes Third.

BROCKTON, Mass., Oct. 2.—Festus J. Madden of the Dorchester Athletic Club, Boston, won the seventh annual 25-mile Marathon race from Boston to the Brockton Fair grounds today. His time was 2 hours, 43 minutes, 16 3-5 seconds, a trifle higher than the record.

Frank Zuna of Newark N. J. led the field from the start to the very finish. At times he was from two to three minutes ahead of the second man, and three miles from the finish had a lead of a minute over Madden, who frmo near the start had run second or third. Madden was the fresher and passed Zuna in the last stretch.

Zuna was second in 2:42:20 1-5 and Thomas H. Lilley of Dorchester third in 2:46:24.

Ernest Peabody of Peabody was fourth, his time being 2 hours, 56 minutes, 31 seconds.

Robert Mehrman of Willimantic, Conn., finished fifth; time, 2 hours, 56 minutes, 52 1-5 seconds.

The winner ran a consistent race, being always well to the front, although he did not take he lead till just before the finish. At no time was Madden behind third place and during most of the contest he was second, pressing Zuna closely.

The latter, a dark horse, hadled from the start until the goal was almost in snght. Three miles from the fair grounds there was every indication that the winner would better the record of 2 hours, 29 minutes, 55 4-5 seconds, held by Clarence De Mar, but the fast pace during the earlier stages of the race told on the runners in the last streches and they lagged behind the record.

A score of long-distance runners were sent away from the Boston Athletic Association clubhouse in Boston at noon. Conditions of wind and weather for this, the seventh renewal of the 25-mile run to the fair grounds here, were of the best. The roads, although dusty, offered good footing for the fast plodding feet o the runners.

Indications at the start were that the winner would reach the finish in time which would closely approach, if not better, the record of Clarence H. De Mar, made in the race of 1911. This was 2 hours, 29 minutes, 55 4-5 seconds. At the outset the field was a fast one, the runners being without the usual handicap from crowding. It was the smallest number of competitors since the event was inaugurated, but the lack was compensated by a uniformly high quality of entrants.

The runners stepped at a lively pace over the asphalt streets of Huntington and Massachusetts avenues, and when they took up the long hike on Columbia road were well strung out. Passing Upham's corner, about two miles from the start Frank Zuna of Newark, N. J., was in front, with Festus J Madden, wearing the colors of the Dorchester Club of this city, close behind. John Weiss of Philadelphia was the third man.

Running over level stretches had served to work the kinks out of the legs of the runners up to this point. Shortly afterwards they were forced to go over a hill at Seaver street, but the test was not a hard one and they soon reached another level stretch. No big grade was encountered until Wellington hill was reached. It was a long mount, if not a hard one, and the runners were in good shape when the ventered the slightly downward slope into Mattapan square.

When Mattapan square, six miles from the start, was reached, Zuna had shown his heels to the field, and Weiss, the second man. Zuna covered the first six miles in 42 minutes, was nearly two minutes ahead of A minute behind Weiss Madden plodded along. Thomas H. Lilley of the Hecla Club, Boston, one of the favorites, had a pretty race with George S. McArtine of Exeter, N. H., passing Mattapan square. Frank Couture of Lowell was sixth

Zuna was still ahead passing the Milton car barns but Weiss and Madden had somewhat reduced his lead. Next in order came Lilley and McArtine the former holding a slight advantage over his rival in their duel match.

Leaving the care barns the racers speed over a level road for about a mile and then faced Tucker's hill, a stiff rise. With nine miles of fairly fast running behind them the athletes found the up-hill going considerably harder than any they had been called upon to perform up to that time.

Still moving ahead with rhythmic strides, Zuna passed West Corners at Randolph, about 12 miles from the

[Continued on Eleventh Page.]

Death in Battles.

Each soldier in the Union Army who went into the battle of First Bull Run had the same chance of surviving that a man now 26 years of age has of living to be 31. At Antietam he would have the equivalent risk of a 40 year old man living to 44, but at Gettysburg he had the same chance as a 40 year old man only living to be 52...In the light of facts like these men (or women) at peace can no more afford to be without life insurance than a man who is ACTUALLY GOING INTO BATTLE. Why don't you talk over a New York Life policy with Commerford. He is over 233 Thames and you can get him by phones 9929 or 1861 any time.

DEERFOOT SAUSAGE

NOW IN MARKET.

The Edward A. Brown Co.,

274 Thames St.

George E. Vernon & Co.

FURNITURE and CHINA

PACKED and SHIPPED.

STORAGE.

91 JOHN STREET, NEWPORT, R. I

TREE PRUNING.

Different Variety of Trees and Shrubs Furnished

General Care of Lawns and Gardens.

JOHN S. MARTIN,

20 Narragansett Ave. Phone 706.

R. JENSEN,

General House Painter and Paper Hanger.

For estimates apply at 103 Wellington avenue.

Telephone 9850.

GREEN GEESE.

Broiling and Roasting Ducks,

Broiling Turkeys.

Squab Chickens,

Guinea Chickens,

Mushrooms, etc,

Marlborough Market.

Phones 76 or 77. 94 Thames St

1842. THE T. MUMFORD SEABURY CO. 1914.

Ladies' Button Boots.

Smart appearing boots on the latest lasts.

Patent colt or dull kid with Louis Cuban heels.

$5.00 a pair.

Other styles

$4.00 to $7.00.

The SEABURY CO.

214 Thames Street. Tel. 787.

For Sale.

The estate of Theodore Havemeyer on Coggeshall Avenue, consisting of very large stable suitable for garage purposes and all the land. Two large dwellings in Newton Court. Above propositions are bargains.

T. J. O'NEILL,

217-219 SPRING STREET.

Phone 1159.

PICTURES REFRAMED

Old Frames Regilded.

Fine Imported Prints

WISEMAN,

112 BELLEVUE AVENUE.

THE BEE HIVE

THE STORE OF DEPENDABLE MERCHANDISE

SATURDAY CUT-PRICE SALE.

$12.50 New College, University or Skating Coats, handsome mannish mixed colors.

Sat. Cut Price $8.95

$1.49 Long Flannelette Kimonos, beautiful designs with varied colored borders.

Sat. Cut Price 98c

$15.00 Ladies' Newest Fall and Winter Suits, long coat effect, in every new material and color.

Sat. Cut Price $11.50

$5.00 Children's Heavy Winter Coats, dark blue colors, best made and finished.

Sat. Cut Price $3.95

BURSON HOSIERY in every size, our regular 25c stock.

Sat. Cut Price 16c pr

Men's 15c Silk Lisle Socks, all colors.

Sat. Cut Price 9c pair

CAPE GLOVES, our famous RONSARD $1.50 Spear Point Glove, this last lot.

Sat. Cut Price $1.00

50c Night Gowns, daintily trimmed.

Sat. Cut Price 23c each

$1.00 W. B. & P. N. Corsets, assorted sizes.

Sat. Cut Price 69c

$2.00 Men's Pure Wool Sweaters, heavy grade.

Sat. Cut Price $1.49

50 pairs 11-4 size Extra Heavy Grade BEACON BLANKETS, colored borders, $2.25 value.

Sat. Cut Price $1.89

40 doz. Diamond Pillow Cases, 42x36, same quality as the Pequot, 20c regular price.

Sat. Cut Price 16c each

25 doz. Bleached Sheets 72 by 90, best cotton, 42c value.

Sat. Cut Price 35c e

Ladies' Heavy Weight Drawers and Shirts, peeler or bleached.

Sat. Cut Price 25c each

ARROW Collars, all styles.

Sat. Cut Price 10c each

COATS Thread, all sizes.

Sat. Cut Prices 4c spool

DR. LYON'S Tooth Powder.

Sat. Cut Price 15c box

10c Dagget & Ramsdell's Cold Cream.

Sat. Cut Price 8c tube

10c Card Kohinoor Snaps.

Sat. Cut Price 8c card

JUST ARRIVED AS AD WENT TO PRESS. 30 dozen more of Ladies' Tunic Dresses, same great values as before. All colors and sizes. $1.49 real value.

Sat. 98c

These Cut Prices Saturday for Cash Only.

HESS & CO

FOUNDED 1887

Second Edition

Newport Daily News.

Second Edition

ESTABLISHED 1846. NEWPORT, R. I., FRIDAY, OCTOBER 2, 1914.—TWELVE PAGES. PRICE TWO CENTS

FALL OPENING

Friday, October 2.

The most carefully chosen collection of beautiful home furnishings we've ever gathered awaits your inspection. Every piece has been selected after a thorough study of the tastes and needs of Newport's purchasers. It is a stock that perfectly portrays the Newport home—highly artistic and wholly worthy, differing widely from the general stock of showy merchandise usually found in furniture stores. Refinement and good taste characterize every piece. This by no means implies high cost; to the contrary, there's an added charm to each piece because of the less-than-you'd-thought-of price attached.

Make an inventory of your fall needs and come in for a friendly chat, we'll gladly give you the benefit of our experience in solving home-furnishing problems just like yours.

A. C. TITUS CO., 225-229 Thames St.

ONE OF OUR

DRAPERY SALES

Which takes no account of rising prices on imported curtain materials.

Please come early to secure best selection.

BORDERED SCRIMS,	25c values, - -	11c
BORDERED SCRIMS,	33c values, - -	15c
FIGURED SCRIMS,	19c values, - -	11c
MADRAS, white and ecru,	25c values, -	11½c
MUSLINS	20c values,	9c

PATTERN CURTAINS AT EQUAL VALUES.

T. I. 35. JOHN H. KAZANJIAN & CO. Bellevue Ave. Cor. Bath Road

NEWPORT

TAXICAB

COMPANY

150 TELEPHONES 151

TAXICABS.

FORD CAR AGENCY.

STARK BROS. TEL. 859

Just Arrived

ANOTHER CARGO OF THE POPULAR

FRANKLIN STOVE COAL

WHY NOT BUY NOW BEFORE THE ADVANCE?

NEWPORT COAL COMPANY.

POSTOFFICE SQUARE.

EST. 1882. TEL. 79.

PICTURES and FRAMING.

European War has no effect on our Imported Pictures. Despite the condition of Europe and scarcityi of Imported Pictures we have enough supply left from our summer collection, which are all well selected, to offer them all framed or unframed at

HALF PRICES.

Do not hesitate to secure your needs of Oil Paintings, Etchings, Mezzotints, English and French Old Prints, Water Colors, Photogravian Imperial Prints, etc.

THE KAZANJIAN COMPANY,

140-144 BELLEVUE AVENUE. A. H. BOZYAN, Manager.

BATTLE OF THE AISNE FAR FROM DECIDED.

All Reports Agree That the German Right Has Been Forced Back.

Army Numbering 2,500,000 Concentrated Against Russian Assault on Cracow.

LONDON, Oct. 2.—Though all reports seem to agree that the German right in France has been sent back, the cautious tone of the brief official statement indicates that the battle of the Aisne is far from decided, and the British public finds a sentimental stimulus in the safe arrival of the fine Indian contingent on French soil and the bull terrier-like resistance of the Antwerpians, who, headed by their king, seek to check the German besiegers.

Whether two forts have fallen near Antwerp, as the Germans insist, or whether the Belgians have so far repulsed the artillery onslaught is a matter of conjecture her. From the east, through various sources, comes news of the Russian assault on Cracow and its vicinity, where 2,500,000 Germans and Austrians are said to be concentrated. So many conflicting reports have been received concerning the Russian advance through Galicia, however, that the public is inclined to await further details.

The London papers, both editorially and in their news columns, embellished with pictures, make a feature of the landing of the Indian troops and congratulate the war office on the successful feat of moving many transports from India without a single loss. Editorially the press emphasizes the spirit of patriotism of the Indians, which answers once for all, they say, all foreign critics, who maintained that in time of stress the Indians would prove unfaithful. Only guesses can be hazarded on the strength of the Indian forces and their disposition, but of course whatever has been done has taken place long before the censor lifted the veil.

Whether the allies on the Germans hold St. Mihiel, between Verdun and Toul, is still undisclosed by the official statements from either side, nor is the situation around the heights of Roye, on the French left, clearly defined.

Last night the official Berlin communication said the "heights of Roye were taken September 30." This was preceded by the French official communication saying that violent fighting there had resulted in favor of the French. The London papers today insist that the cryptic wording of the German statement is tantamount to an admission that Roye has been taken by the allies. However, this is a matter of inference only.

If the battle of Cracow is in full sway then it is unquestionably one of the greatest struggles of this war, and possibly the forerunner of even more colossal engagements which will rage in Silesia. Nothing definite has been heard in the last 24 hours of the will o' the wisp-like presence of the German emperor here and there, but Petrograd despatches say that he is at present at the engagements on the East Prussian frontier, where the Russians insist that the German troops met reverses and are being driven back.

The plight of the Belgians, as an incident of the bombardment of Antwerp, Termonde and other points, is becoming more pitiable and acute than that which followed the first advance of the Germans through their country. Doubtless within a short time London will again be the haven of thousands of homeless, penniless and hysterical refugees.

No confirmation has been received of the report that the allied fleet has begun operations before Pola, the chief Austrian naval base.

GERMANS HAMMERING AWAY.

Withstanding the Allies in France and Progressing at Antwerp.

BERLIN, Oct. 2.—By wireless to Sayville, Long Island—According to announcement made in Berlin today, the great battle in France is still undecided. The Germans are described as hammering the French positions at numerous points by their heavy artillery. The attempt of the Allies to break through the lines have been repulsed. The heaviest losses have been in the Argonne region.

The Germans continue to make steady progress in the fighting before Antwerp. The German artillery has silenced two of the Belgian forts. German troops captured 30 aeroplanes sent from France to Belgium.

In the eastern arena of the war the Russian offensive movement from the Niemen river, against the Germans in the province of Suwalki, is declared to have failed. It is officially reported that the Russian fortress at Ossowetz, in Russian Poland, was bombarded by the Germans until September 25.

The fighting in France, the seige of Antwerp, and the offensive operations under General Von Hindenburg, all going on at the same time, are taken in Berlin to indicate that the German army is not lacking in men.

RESULT OF COMPLAINTS.

Greater Care to be Exercised in Handling Parcel Post Mail.

WASHINGTON, Oct. 2.—Strict orders for the exercise of greater care in the handling of parcel post mail matter by postal employes were issued by Postmaster General Burleson today. Employes are warned that they will be held accountable for any damage resulting to the mails for which they are responsible. The orders were issued as a result of numerous complaints to the department of the receipt of parcels in bad condition.

TERRIFIC FIGHTING CONTINUES NEAR ROYE.

Germans Concentrating Important Re-Inforcements.

Bridge Across the Meuse Destroyed by French Guns.

PARIS, Oct. 2.—An official statement issued by the war office this afternoon says that terrific fighting continues incessantly near Roye, where the Germans have been strongly re-inforced. The statement says:

"On our left wing the battle continues with terrific fighting, notably in the region of Roye, where the Germans appear to have concentrated important re-inforcements. The action extends more and more toward the north. The front of the battle line is now extended into the region to the south of Arras.

"Upon the Meuse the Germans attempted at night to throw a bridge across the river, near St. Mihiel. The bridge was destroyed by our guns.

"In the Woevre district our offensive continues and progresses step by step, notably in the region between Apremont and St. Mihiel.

"On the remainder of the front there have been attempts and only partial operations here and there."

FRENCH FORCES ADVANCE.

Hostile Army Exhausted in Efforts to Check Their Progress.

PARIS, Oct. 2.—The laconic statements of the war department give but little information of the furious battle which is being waged in the north of France in pursuance of the effort the great body of Germans are making to force the allies' line. The left continues to be the storm centre, and from there the word is that the English and French continue to gather. Whatever the Germans seek and whatever are their hopes, it appears necessary that the interminable battle of the Aisne must soon have an end, says Lieutenant Colonel Roussel, the military critic of the Petit Parisien, commenting on the two last official communications.

"The two armies," says Roussel, "have fought for many days with fury on an enormous front, but while we have made progress daily upon two wings, to the north of the River Somme and in the south of Woevre, the army of the enemy has exhausted itself in vain efforts to check our advance, after having uselessly tried to break through somewhere. This situation, even though it can still last some time, must inevitably end by the definite retreat of our adversary. The besieged in any lines, the experience of battles teaches one, cannot indefinitely preserve the defensive."

The council of revision is preparing to hold sessions to examine the large class of those exempt from army service and those heretofore physically unfit for service who may now be found able to join the army.

STEAMERS ARRIVED.

New York, Oct. 2.—Vaderland, from Liverpool.

New York, Oct. 2.—Noordam, from Rotterdam.

New York, Oct. 2.—Patria, from Piraeus.

MADDEN TAKES LEAD IN VERY LAST STRETCH.

Winner of Brockton Fair Marathon Fails to Beat Record.

Zuna, Who Led All the Way, Second; Lilley Finishes Third.

BROCKTON, Mass., Oct. 2.—Festus J. Madden of the Dorchester Athletic Club, Boston, won the seventh annual 25-mile Marathon race from Boston to the Brockton Fair grounds today. His time was 2 hours, 33 minutes, 16 3-6 seconds, a trifle higher than the record.

Frank Zuna of Newark, N. J. led the field from the start to the very finish. At times he was from two to three minutes ahead of the second man, and three miles from the finish had a lead of a minute over Madden, who from near the start had run second or third. Madden was the fresher and passed Zuna in the last stretch.

Zuna was second in 2:42:20 1-5 and Thomas H. Lilley of Dorchester third in 2:46:24.

Ernest Peabody of Peabody was fourth, his time being 2 hours, 56 minutes, 31 seconds.

Robert Mehrman of Willimantic, Conn., finished fifth; time, 2 hours, 56 minutes, 52 1-5 seconds.

The winner ran a consistent race, being always well to the front, although he did not take the lead till just before the finish. At no time was Madden behind third place and during most of the contest he was second, pressing Zuna closely.

The latter, a dark horse, hadled from the start until the goal was almost in sight. Three miles from the fair grounds there was every indication that the winner would better the record of 2 hours, 29 minutes, 55 4-5 seconds, held by Clarence De Mar, but the fast pace during the earlier stages of the race told on the runners in the last stretches and they lagged behind the record.

A score of long-distance runners were sent away from the Boston Athletic Association clubhouse in Boston at noon. Conditions of wind and weather for this, the seventh renewal of the 25-mile run to the fair grounds here, were of the best. The roads, although dusty, offered good footing for the fast plodding feet o the runners.

Indications at the start were that the winner would reach the finish in time which would closely approach, if not better, the record of Clarence H. De Mar, made in the race of 1911. This was 2 hours, 29 minutes, 55 4-5 seconds. At the outset the field was a fast one, the runners being without the usual handicap from crowding. It was the smallest number of competitors since the event was inaugurated, but the lack was compensated by a uniformly high quality of entrants.

The runners stepped at a lively pace over the asphalt streets of Huntington and Massachusetts avenues, and when they took up the long hike on Columbia road were well strung out. Passing Upham's corner, about two miles from the start Frank Zuna of Newark, N. J., was in front, with Festus J. Madden, wearing the colors of the Dorchester Club of this city, close behind. John Weiss of Philadelphia was the third man.

Running over level stretches had served to work the kinks out of the legs of the runners up to this point. Shortly afterwards they were forced to go over a hill at Seaver street, but the test was not a hard one and they soon reached another level stretch. No big grade was encountered until Wellington hill was reached. It was a long mount, if not a hard one, and the runners were in good shape when the ventered the slightly downward slope into Mattapan square.

When Mattapan square, six miles from the start, was reached, Zuna had shown his heels to the field, and Weiss, the second man. Zuna covered the first six miles in 42 minutes, was nearly two minutes ahead of A minute behind Weiss Madden pleaded along. Thomas H. Lilley of the Hecla Club, Boston, one of the favorites, had a pretty race with George S. McArtine of Exeter, N. H., passing Mattapan square. Frank Couture of Lowell was sixth.

Zuna was still ahead passing the Milton car barns but Weiss and Madden had somewhat reduced his lead. Next in order came Lilley and McArtine the former holding a slight advantage over his rival in their duel match.

Leaving the care barns the racers speed over a level road for about a mile and then faced Tucker's hill, a stiff rise. With nine miles of fairly fast running behind them the athletes found the up-hill going considerably harder than any they had been called upon to perform up to that time.

Still moving ahead with rhythmic strides, Zuna passed West Corners at Randolph, about 13 miles from the

[Continued on Eleventh Page.]

Death in Battles.

Each soldier in the Union Army who went into the battle of First Bull Run had the same chance of surviving that a man now 26 years of age has of living to be 31. At Antietam he would have the equivalent risk of a 40 year old man living to 41, but at Gettysburg he had the same chance as a 49 year old man only living to be 52. In the light of facts like these men (or women) at peace can no more afford to be without life insurance than a man who is ACTUALLY GOING INTO BATTLE. Why don't you talk over a New York Life policy, with Commerford. He is over 233 Thames and you can get him by phones 0929 or 1891 any time.

DEERFOOT SAUSAGE NOW IN MARKET.

The Edward A. Brown Co.,

274 Thames St.

George E. Vernon & Co.

FURNITURE and CHINA

PACKED and SHIPPED.

STORAGE.

91 JOHN STREET, NEWPORT, R. I

TREE PRUNING.

Different Variety of Trees and Shrubs Furnished

General Care of Lawns and Gardens.

JOHN S. MARTIN,

20 Narragansett Ave. Phone 706.

R. JENSEN,

General House Painter and Paper Hanger.

For estimates apply at 103 Wellington avenue.

Telephone 9850.

GREEN GEESE.

Broiling and Roasting Ducks,

Broiling Turkeys.

Squab Chickens,

Guinea Chickens,

Mushrooms, etc,

Marlborough Market.

Phones 76 or 77. 84 Thames St

1842. THE T. MUMFORD SEABURY CO. 1914.

Ladies' Button Boots.

Smart appearing boots on the latest lasts.

Patent colt or dull kid with Louis Cuban heels.

$5.00 a pair.

Other styles $4.00 to $7.00.

The SEABURY CO.

214 Thames Street. Tel. 787.

For Sale.

The estate of Theodore Havemeyer on Coggeshall Avenue, consisting of very large stable suitable for garage purposes and all the land. Two large dwellings in Newton Court. Above propositions are bargains.

T. J. O'NEILL,

217-219 SPRING STREET.

Phone 1169.

PICTURES REFRAMED.

Old Frames Regilded.

Fine Imported Prints

WISEMAN,

112 BELLEVUE AVENUE.

THE BEE HIVE

THE STORE OF DEPENDABLE MERCHANDISE

SATURDAY CUT-PRICE SALE.

$12.50 New College, University or Skating Coats, handsome mannish mixed colors.

Sat. Cut Price $8.95

$1.49 Long Flannelette Kimonos, beautiful designs with varied colored borders.

Sat. Cut Price 98c

$15.00 Ladies' Newest Fall and Winter Suits, long coat effect, in every new material and color.

Sat. Cut Price $11.50

$5.00 Children's Heavy Winter Coats, dark blue colors, best made and finished.

Sat. Cut Price $3.95

BURSON HOSIERY in every size, our regular 25c stock.

Sat. Cut Price 16c pr

Men's 15c Silk Lisle Socks, all colors.

Sat. Cut Price 9c pair

CAPE GLOVES, our famous RONSARD $1.50 Spear Point Glove, this last lot.

Sat. Cut Price $1.00

50c Night Gowns, daintily trimmed.

Sat. Cut Price 23c each

$1.00 W. B. & P. N. Corsets, assorted sizes.

Sat. Cut Price 69c

$2.00 Men's Pure Wool Sweaters, heavy grade.

Sat. Cut Price $1.49

50 pairs 11-4 size Extra Heavy Grade BEACON BLANKETS, colored borders, $2.25 value.

Sat. Cut Price $1.89

40 doz. Diamond Pillow Cases, 42x36, same quality as the Pequot, 20c regular price.

Sat. Cut Price 16c each

25 doz. Bleached Sheets 72 by 90, best cotton, 42c value.

Sat. Cut Price 35c e

Ladies' Heavy Weight Drawers and Shirts, peeler or bleached.

Sat. Cut Price 25c each

ARROW Collars, all styles.

Sat. Cut Price 10c each

COATS Thread, all sizes.

Sat. Cut Prices 4c spool

DR. LYON'S Tooth Powder.

Sat. Cut Price 15c box

10c Dagget & Ramsdell's Cold Cream.

Sat. Cut Price 8c tube

10c Card Kohinoor Snaps.

Sat. Cut Price 8c card

JUST ARRIVED AS AD WENT TO PRESS. 30 dozen more of Ladies' Tunic Dresses, same great values as before. All colors and sizes. $1.49 real value.

Sat. 98c

These Cut Prices Saturday for Cash Only.

HESS & CO

COUNCIL MEETING CALLED.

[Continued from Twelfth Page.]

est possible time, for the remedying of these evils."

The communication was signed also by 93 others.

Alderman Kirby thought it a matter for the board to look into. Alderman Hughes suggested reference to a committee, to offer suggestions to send to the Representative Council for the regulation of sewage. It was voted to do so and Aldermen Hughes and Kirby were appointed the committee.

There was a communication from Samuel Horiwitz, a junk dealer, suggesting certain changes in the licensing of junk dealers which he thought would improve matters. He urged that all licenses expire on a certain fixed date, as is the case in other places. This would assist the police in enforcing the law. Now some go on for months without a license. Also, that there be a standard license fee and if a license is granted after the regular time it shall be at the same price as if for the whole year. He suggested the dropping of the junk gatherers' section. The communication was received.

The city clerk called attention to the fact that the Representative Council must meet before October 15 to order the assessment of a poll tax. He had conferred with the chairman of the Council, who thought Tuesday, the thirteenth, would be the best day. He had waited to the last, so that all business which could come in would be ready. It was voted to request the chairman of the Representative Council to call a meeting of that body for Tuesday, October 13.

Alderman Hughes said there is an old boiler at the Coggeshall school which should be disposed of, and it was a question if the School Committee or the aldermen had authority to sell it. He suggested that the city clerk prepare a resolution for the Council, authorizing the School Committee to sell it. The board so voted.

Alderman Kirby reported that when the plans for the new police station were made the enamel brick in the cells extended only five feet from the floor, while in the garage it went to the ceiling. It was thought that it would be better to have the enamel brick in the cell rooms also extend to the ceiling. The cost would be $800. The committee was authorized to expend the additional amount.

Alderman Hanley said that some of the lots in the Old cemetery, under perpetual care, needed special repairs, for which there are funds. Mr. Hughes suggested bringing in a list of such lots, and this will be done.

Mr. Max Levy asked for consideration for Nathan Dannin and Reuben Mirman, two of the junk dealers lately suspended. He said he did not appear as an attorney, but at the request of certain citizens who know the conditions, and who hoped the aldermen could see their way clear to remit the sentence of suspension on these two men. The circumstances were somewhat different in regard to these two. Each has a large family and is dependent on his business for a living. This is the season when there is opportunity to do a little business before the winter months, and a suspension now is a serious matter. He believed the action of the board would be a lesson to all in the junk business, and that these two dealers never intended to violate the law. He did not criticise the action of the board and understood that the law must be obeyed; he merely asked for consideration.

Alderman Kirby said he thought the case of Mirman was different from the others, but he was not prepared at that time to change his vote, though he might later. Alderman Leddy felt the same way and the matter went over to Tuesday.

On motion of Alderman Hughes the victualling license granted to 12 Long wharf was revoked. The premises had been raided as a liquor place.

NO TWO ACTS ALIKE.

Pleasing Musical Vaudeville and Picture With Scene Laid in France.

Though the vaudeville at the Opera House for the latter part of the week is exclusively musical, no two of the acts are alike and each is pleasing. The Five Durands, who are the leaders, have an act in which the members of this musical family play many sorts of musical instruments, their solo and concerted work being equally good. They received a cordial reception at the two performances, and in the evening it seemed as if the audience could not have enough. Leone and Dale rendered vocal selections in solos and duets, concluding their act with the well known "gobble" duet from "The Mascot," which was heartily welcomed by those who had heard it years ago and made many new friends among the younger generation.

Morris and Morton have a clever piano act, in which Mr. Morris does unusual "stunts" in connection with his piano playing and Miss Morris some clever comedy work. The Melody Trio, a man and two women, also have a pleasing musical act, with piano solos and duets, and vocal numbers in which all three sing well.

The feature picture is a three-part photo-play, "One of Our Girls," in which Hazel Dawn takes the principal part. The scene is laid in France, and it is well staged and acted, Miss Dawn being especially pleasing in the title role. There are also two comedies, another instalment of "Sophie of the Films," a Sterling number, "The Crash," and several other short reels.

EXTENDS HIS THANKS.

French Ambassador Writes in Appreciation of Gifts for Reservists.

Mrs. French E. Chadwick acknowledges the receipt of $10 from Mrs. Gray, and $15 from Mrs. F. E. Huntington for the French reservist families in New York, and conveys thanks to all donors from the French ambassador, whose letter to Professor Henin reads:

"Dear Professor Henin:

"I beg that you will convey to Mrs. Admiral Chadwick and her friends our most sincere thanks for the gifts that they have sent us. My wife and I are penetrated with gratitude for the help granted. So large a number of our compatriots will need it. The number of those who are being helped increases daily. Your own large gift has particularly touched us, showing how sincere and ardent the patriotism of the giver is.

"With expression of my devoted sentiment.

"Jusserand."

WAR NOT A SURPRISE.

The Kaiser Said to Have Been Keeping Europe in a Stew for Some Time.

The European war seemed sudden enough from this distance, but that it was not a total surprise to Europe may be inferred from the following which appeared as long ago as September 30, 1908, in the New York Weekly Witness, under the date line of London, and the head-line "Kaiser Keeps Europe in a Stew.":

Germany worries the rest of Europe. It isn't so much what the Kaiser has done or what he's expected to do, as it is the everlasting uncertainty whether he won't do something that isn't expected or desired or desirable, and set the entire continent, with its adjacent islands, in an uproar. The minute he speaks or threatens to act there's a flutter of excitement from the north cape to Gibraltar. The chancelleries at every capital are as much stirred up as anybody.

The powers aren't exactly afraid of Wilhelm, and national pride would prevent them from saying so if they were. But they're uneasy. They regard him as a kind of a human half-tamed tiger, affable and purring at times, but liable to "fly mad" any minute and jump at the first other monarch who takes his eyes off him.

The rest of the powers indulge in a good deal of war talk, but when they are pinned down to it they admit they wouldn't really fight to save themselves from anything short of actual extinction. It annoys them to think there is one member of the international family, Germany, which threatens to put exactly this alternative up to them some time.

E?. . . . . .

The recent disturbance over the Moroccan situation illustrated the Kaiser's methods admirably. The powers supposed they were all acting together under the Algeciras agreement, and, though irritated by the constant squabbling between the rival sultans, looked for no trouble among themselves. All at once Wilhelm sent an emissary to tell Sultan-elect Mulai Hafid that he guessed retiring Sultan Abdul Aziz had had about enough and that Germany proposed to recognize the former.

The rest of Europe didn't try to hide its opinion that this was an attempt by the Kaiser to get into Mulai's good graces while the other powers, mindful of the compact to which Germany, too, was a party, waited until all were ready to act together. Even Austria, Germany's fast friend conceded that it thought Wilhelm's move "regrettable." France nearly boiled over. England and Russia said they didn't care much about Morrocco, but that Germany's way of transacting diplomatic business impressed them unfavorably. Spain and Italy declared they had a good mind to get out of the agreement unless everybody lived up to it.

Germany did some explaining later, asserting it never intended to hurt any one's feelings, but the mischief is done. Mulai regards the Kaiser as his one and only European friend and talks about all kinds of concessions to German interests as soon as he gets his throne firmly settled under him.

That's the reason the powers are forever in a stew about the unexpected style of Wilhelm's diplomacy.

ALCOHOL AND EFFICIENCY.

Opposition to Liquors Aroused by Influence of the Great War.

[New York Tribune.]

One of the astonishing incidents of the great war has been its influence in arousing opposition to alcoholic liquors. Russia stopped the sale of vodka throughout the empire. This was a war measure, but it carried its own comment on the general effect of alcohol. Now in France, on the front page of the revered and conservative "Figaro," we find an eloquent plea for following this example and abolishing alcohol entirely! The writer, Raphael Georges Levy, a well-known economist and statistician, concludes thus:

We have already stopped the sale of absinthe. Why halt on the road? It is only when favored by a great current of enthusiasm and national revival, like that which crosses the country at his moment, that virile resolutions can be taken. Vive la France et mort a l'alcool.

The writer is strong in the condemnation of the evils resulting from drinking. Alcohol enfeebles the race, takes away from workmen part of their strength and wages, and reduces the whole economic position of individual and nation alike. The greatest enemy of France, he asserts, more dangerous than "the savage German beaten by our armies," is alcohol. Closing all liquor shops he concedes to be impossible. But he urges a progressive limitation of their number and an end of all secret manufacture.

There is strong language in M. Levy's outpouring. Some of it may be set down to the spirit of the hour. But who knows what change may come over the spirit of Europe when such notions of efficiency vs. alcohol can take the place of honor in the gayest of Parisian journals?

SYNDICALISM.

Known in the United States as the Industrial Workers of the World.

[George B. McClellan, in the Atlantic.]

Syndicalism is that new form of collectivism which advocates the concentration, in the hands of each industry, of its own instruments of production. Each industry and not each trade, is to constitute a great labor union which will be self-governing and self-regulating. The various industrial groups or unions are to be united by a central committee for the purpose of exchanging products. Every citizen will belong to an industrial union, all will be equal, for there will be no more bosses, no more capitalists, no more oppressors.

This new social condition is to be brought about by the general strike. On a given day all work in a given country is to stop. The troops are called out, but the army having been carefully prepared, the soldiers decline to fire on the strikers and fraternize with them. In course of time the capitalists, finding that no one will work for them, abandon their factories to the strikers, who at once begin to operate them under syndicalistic auspices, and the revolution is complete.

Fantastic as this proposal is, syndicalism has made great progress everywhere. In France it controls the Confederation Generale du Travail, which is the confederation of the trade unions and labor exchanges; in England it has many followers; and in the United States it is known as the Industrial Workers of the World.

The King McLeod Company

JUST FOR SATURDAY.

Special Money-Saving Attractions in All Departments.

Tomorrow this live store will offer special under price values on new and desirable merchandise—merchandise that you will need and want right now.

Superb selections and broad varieties are two special features that should decide for you just where you will spend your money.

Read every item in this advertisement of intensely interesting bargains.

Your pocketbook demands it.

New Fall Suits,

Worth up to $19.75
Just for Saturday **$11.50**

Suits of Serges, Broadcloths, Cheviots, Diagonals. Redingote, Semi-tailored and tailored effects in all the new season's colors, including navy, African brown, Russian green, plum and black, sizes 14 to 46.

Modish Fall Coats,

Values $15.00 to $18.00
Just for Saturday **$9.75**

Most attractive are the new Fall Coats in warm, handsome fabrics, college and academy coats, redingote, cape coats, mannish coats in zibelines, boucle, mixtures and novelty fabrics. All sizes.

Drapery.

VOILE AND MARQUISETTE SCRIM, in white, cream and Arab, hemstitched border. Regularly 20c to 25c for 12½c

CRETONNE AND CHINTZ, attractive patterns, regularly 25c to 40c. Saturday 19c

TAPESTRY COUCH COVERS, 3 yards long, Oriental designs, $4.00 value for $2.79

HOLLAND SHADES. Our regular 50c grade; also misfits, worth up to $1.00. Special 39c

Laces.

ALL LINEN TORCHON LACES, 4 to 5 inches wide. For Saturday 6 yards for 25c

LADIES' HANDKERCHIEFS, fine lawn, hemstitched, good value at 8c each. Special 6 for 25c

MEN'S HANDKERCHIEFS, soft bleach, hemstitched lawn, full size, value 10c each. Saturday 6 for 25c

FRENCH ORGANDIE GLADSTONE COLLARS, latest style, 50c value. Saturday 25c

DUCKLING FLEECE, best quality in attractive Persian designs for kimonas, 15c quality. For Saturday 12½c

RATINE. A few more pieces of those fancy stripe and plain color ratines we offered a week ago, regularly 25c For Saturday 15c

PERCALES. Best quality soft finish, yard wid, regularly 12½c. Specially priced at 10c

TUSSAH SUITINGS in most desirable shades, a lovely fabric and well worth 39c a yard. For Saturday 19c

WOMEN'S GOWNS OF OUTING FLANNEL. Specially priced for Saturday 49c

LONG WHITE SKIRTS, Hamburg and lace trimmed, great value at 75c. For Saturday 49c

WOMEN'S GOWNS, low neck, short sleeves, trimmed back and front, 98c value. Saturday price 49c

DRAWER COMBINATIONS, good quality material, regular value 75c. For Saturday 49c

BEACON WRAPPER BLANKETS, with cord and frogs complete. For Saturday $2.49

COMFORTS, full size, heavy cambric covering, Persian designs, $2.50 value. Saturday $1.98

HEAVY WOOL NAP BLANKETS in fancy plaids, $2.50 value. Saturday $1.98

TURKISH TOWELS, 22x42, colored border and all white, 25c quality. Saturday 19c

HEAVY ALL LINEN NAPKINS, slightly imperfect, specially priced, each, 12½c

CLUNY CENTREPIECES, 98c value. Saturday 50c

SCARFS AND SQUARES, lace and embroidered, 98c value. Saturday 50c

ALL LINEN HUCK TOWELS, 22x40, plain or monogram patterns, 50c quality. For Saturday 39c

ALL SILK MESSALINE, 36 inches, black and colors, specially priced at 85c

CORDUROY, 28 inches, black and colors. Special at $1.00

SILK VELVET, black and colors, Special at $1.00

VELVETEEN and VELOUR, for millinery, black and colors, Special at 50c

Beautiful Serge Dresses,

Value $10.98
Just for Saturday **$4.95**

A splendid variety of the newest serge dresses. One style has pleated tunic, the other has wide girdle with plain tunic. Colors, Copenhagen, wistaria, green, brown, navy and black in women's and misses' sizes.

Waists,

Formerly sold up to $5.98
Just for Saturday **$1.98**

Dainty, attractive waists in crepe de chine, messaline, poplin, chion, tub silks. All sizes.

Waists.

Worth up to 98c
Just for Saturday **25c**

We still have about twenty dozen of those waists which we had a week ago, in all sizes, for quick selling marked at 25c

Toilet Articles.

$1.00 FOUNTAIN SYRINGE. Saturday only for 49c
10c "ORONA" CLEANER. Saturday only 3 for 25c
10c LUX Flake Laundry Soap. Saturday only 3 for 25c
25c BANER CEDAR SPRAY. Saturday only 2 for 25c
10c ANTI-DUST Sweeping Powder. Saturday only 7c
50c "KEEP CLEAN" HAIR BRUSHES. Saturday only 39c
10c FIBRE CLOTH BRUSHES. Saturday only 7c
25c CELLULOID DRESSING COMBS. Saturday only 17c
15c BRISTLE TOOTH BRUSHES. Saturday only 2 for 25c
10c RUBBER LINED CRETONNE WASH RAG FOLDERS for 8c

Jewelry Dept.

69c NICKEL ALARM CLOCK. Saturday for 49c
$1.00 CALORIS BOTTLE. Saturday for 69c
$1.50 CASSEROLE. Saturday for 98c
25c STERLING SILVER RINGS. Saturday for 2 for 25c
39c JET EARRINGS. Saturday for 25c
15c PEARL AND CRYSTAL HAT PINS. 2 for 25c
39c SET COLLAR PINS. Saturday for 25c
39c BAR PINS. Saturday for 25c
$5.00 REAL SEAL HAND BAGS. Saturday for $3.98

Notions.

10c TWILLED TAPE, 10 yards. Saturday 5c
20c DRESS SHIELDS. Saturday 2 for 25c
10c GLADSTONE FLARES. Saturday 3 for 25c
25c SIDE ELASTICS. Saturday 15c
50c SANITARY NAPKINS. Saturday 25c
10c SEWING SILK, dozen. Saturday 85c
5c BASTING COTTON, 500 yards spool. Saturday 2 for 5c
5c SANDOW PINS. Saturday 2 for 5c
5c VICTOR SAFETY PINS. Saturday 2 for 5c
25c SANITARY APRONS. Saturday 2 for 25c

CHILDREN'S HEAVY UNION SUITS, sizes 4 to 10. For Saturday 50c

LADIES' BLACK COTTON HOSE, full, regular made medium weight, extra value. For Saturday 25c

LADIES' VESTS AND PANTS, medium weight, all styles. Specially priced at 25c

MEN'S UNION SUITS, medium weight. Saturday's price $1.19

MEN'S AND BOYS' WOOL SWEATER COATS, Oxford and maroon, all sizes. For Saturday $1.00

Boston Store

STATE ADVERTISEMENTS.

STATE OF RHODE ISLAND AND PROVIDENCE PLANTATIONS.

OFFICE OF THE SECRETARY OF STATE, PROVIDENCE.

At the present session of the General Assembly, began and holden at Providence on the sixth day of January, 1914, a Resolution in the words following was on May 1, 1914, adopted, viz:

Resolution Proposing an Amendment to the Constitution of the State.

"Resolved, that a majority of all the members elected to each house of the General Assembly voting therefor, the following amendment to the Constitution of the State be proposed to the qualified electors of the State in accordance with the provisions of Article XIII of the Constitution, for their adoption, to be denominated Article ——of amendments.

ARTICLE——.

"SECTION 1. The General Assembly may authorize the acquiring or taking in fee by the State, or by any cities or towns, of more land and property than is needed for actual construction in the establishing, laying out, widening, extending or relocating of public highways, streets, places, parks or parkways: Provided, however, that the additional land and property so authorized to be acquired or taken shall be no more in extent than would be sufficient to form suitable building sites abutting on such public highway, street, place, park or parkway. After so much of the land and property has been appropriated for such public highway, street, place, park or parkway as is needed therefor, the remainder may be held and improved for any public purpose or purposes, or may be sold or leased for value with or without suitable restrictions, and in case of any such sale or lease, the person or persons from whom such remainder was taken shall have the first right to purchase or lease the same upon such terms as the State or city or town is willing to sell or lease the same.

THE NAMES OF ALL THE MEMBERS WHO VOTED THEREON, WITH THE YEAS AND NAYS, ARE AS FOLLOWS:

IN THE SENATE.

Yeas—Mr. Leon D. Andrews, West Greenwich; Mr. Henry C. Anthony, Portsmouth; Mr. Alberic A. Archambault, West Warwick; Mr. Orrin Arnold, Charlestown; Mr. Thomas H. Barber, Richmond; Mr. R. Livingston Beeckman, Newport; Mr. Oscar A. Bennett, Woonsocket; Mr. Nathaniel G. Carpenter, East Greenwich; Mr. Charles K. Clark, Scituate; Mr. Franklin S. Colwell, Smithfield; Mr. Ezra Dixon, Bristol; Mr. Joseph W. Freeman, Central Falls; Mr. George T. Gorton, Pawtucket; Mr. William P. Hambly, North Kingstown; Mr. Walter G. Hartford, Warwick; Mr. Alton Head, Jamestown; Mr. Arthur P. Johnson, East Providence; Mr. Walter B. Knight, Glocester; Mr. Thomas McKenna, Cumberland; Mr. Addison P. Munroe, Providence; Mr. Edwin C. Pierce, Cranston; Mr. Joseph Quarmby, Lincoln; Mr. Albert H. Sayles, Burrillville; Mr. Lester P. Simmons, Foster; Mr. Arthur L. Smith, Barrington; Mr. Fred A. Sweet, North Providence; Mr. Louis Taylor, Narragansett; Mr. Edmund Walker, South Kingstown; Mr. Philip H. Wilbour, Little Compton; Mr. Henry C. Wilcox, Tiverton; Mr. Jacob B. W. Wilder, Johnston.

NAYS.—NONE. YEAS, 31. NAYS 0.

IN THE HOUSE OF REPRESENTATIVES.

YEAS.—Mr. Abram L. Atwood, Providence; Mr. Ernest P. B. Atwood, Providence; Mr. Henry F. Baldwin, Providence; Mr. Frank E. Bailou, Providence; Mr. Jonathan V. Barnes, Johnston; Mr. John Bashaw, Providence; Mr. George T. Batchelder, North Providence; Mr. Joseph M. Bates, Central Falls; Mr. John W. Bowen, Foster; Mr. Leverett A. Briggs, Hopkinton; Mr. Frank F. Brown, Scituate; Mr. George C. Carr, Jamestown; Mr. Alvin C. Cash, Pawtucket; Mr. Frederick B. Coggeshall, Newport; Mr. John J. A. Cooney, Providence; Mr. James E. Cummiskey, West Warwick; Mr. Frank F. Davis, Glocester; Mr. Eugene T. Dion, Central Falls; Mr. William S. Flynn, Providence; Mr. William R. Fortin, Pawtucket; Mr. John T. Gardner, Portsmouth; Mr. Z. Herbert Gardner, Exeter; Mr. James M. Gaynor, Providence; Mr. Daniel E. Geary, Providence; Mr. Silverio Giannotti, Providence; Mr. Clarence H. Greene, Providence; Mr. Richard J. Guilduff, Providence; Mr. Cyrus D. Harp, Cranston; Mr. Franklin P. Harris, Smithfield; Mr. Irving P. Hudson, Coventry; Mr. Peter F. Hughes, Providence; Mr. Fred H. Jones, Central Falls; Mr. Francis M. Lally, Woonsocket; Mr. Fletcher W. Lawton, Newport; Mr. Max Levy, Newport; Mr. Emile E. Lussier, Woonsocket; Mr. John H. McCabe, Burrillville; Mr. John B. McKenna, East Providence; Mr. William A. Maher, Newport; Mr. Charles O. Millard, Cranston; Mr. Theodule G. Morisseau, Warren; Mr. Albert E. Morrill, Providence; Mr. Gerald E. Mowry, East Providence; Mr. Frank A. Mulvaney, Providence; Mr. Joseph T. Murphy, Westerly; Mr. John G. O'Meara, Providence; Mr. Thomas J. O'Neil, Providence; Mr. Fred L. Owen, Providence; Mr. John D. T. Parker, West Greenwich; Mr. Frederick S. Peck, Barrington; Mr. Rufus F. Peckham, Little Compton; Mr. George P. Peterson, Providence; Mr. William E. Reddy, West Warwick; Mr. James D. Reilly, Providence; Mr. Charles Rittmann, Pawtucket; Mr. Paul St. Jacques, Woonsocket; Mr. Joseph L. Sanders, Cranston; Mr. John H. Spooner, Middletown; Mr. John B. Sullivan, Newport; Mr. Arthur P. Sumner, Providence; Mr. Arthur J. Sutton, Woonsocket; Mr. John Taylor, Pawtucket; Mr. Frederick B. Tew, West Warwick; Mr. William H. Thayer, Bristol; Mr. Charles E. Thurber, Pawtucket; Mr. William T. Toner, Lincoln; Mr. Stephen B. Wells, Richmond; Mr. Carl Wendel, Pawtucket; Mr. Albert B. West, Providence; Mr. Moses F. Whipple, Pawtucket; Mr. Richard H. Woffenden, Warwick; Mr. Aibert Zurlinden, Lincoln.

NAYS—Patrick E. Dillon, Cumberland.

YEAS, 72. NAYS, 1.

ATTEST: J. FRED PARKER, Secretary of State.

Ideal for a Home.

The block of land on Broadway and Bedlow avenue, known as the "Civic League Lot," has been divided into house lots and is offered for sale at very low prices.

Land is all graded, high and dry, insuring dry cellars. Splendid views. Right on the car line. All purchasers are protected by reasonable restriction. A great place to live. Can't be beat.

For details and prices apply to

R. W. CURRY,
41 Chapel Street.

Rosedale Farm

Pure Jersey Milk and Cream.

Fresh Eggs—picked up daily.

Fruit in Season.

Inspection Invited.

PHILIP CASWELL, PROP.

COUNCIL MEETING CALLED.

[Continued from Twelfth Page.]

est possible time, for the remedying of these evils."

The communication was signed also by 93 others.

Alderman Kirby thought it a matter for the board to look into. Alderman Hughes suggested reference to a committee, to offer suggestions to send to the Representative Council for the regulation of sewage. It was voted to do so and Aldermen Hughes and Kirby were appointed the committee.

There was a communication from Samuel Horiwitz, a junk dealer, suggesting certain changes in the licensing of junk dealers which he thought would improve matters. He urged that all licenses expire on a certain fixed date, as is the case in other places. This would assist the police in enforcing the law. Now some go on for months without a license. Also, that there be a standard license fee and if a license is granted after the regular time it shall be at the same price as if for the whole year. He suggested the dropping of the junk gatherers' section. The communication was received.

The city clerk called attention to the fact that the Representative Council must meet before October 15 to order the assessment of a poll tax. He had conferred with the chairman of the Council, who thought Tuesday, the thirteenth, would be the best day. He had waited to the last, so that all business which could come in would be ready. It was voted to request the chairman of the Representative Council to call a meeting of that body for Tuesday, October 13.

Alderman Hughes said there is an old boiler at the Coggeshall school which should be disposed of, and it was a question if the School Committee or the aldermen had authority to sell it. He suggested that the city clerk prepare a resolution for the Council, authorizing the School Committee to sell it. The board so voted.

Alderman Kirby reported that when the plans for the new police station were made the enamel brick in the cells extended only five feet from the floor, while in the garage it went to the ceiling. It was thought that it would be better to have the enamel brick in the cell rooms also extend to the ceiling. The cost would be $800. The committee was authorized to expend the additional amount.

Alderman Hanley said that some of the lots in the Old cemetery, under perpetual care, needed special repairs, for which there are funds. Mr. Hughes suggested bringing in a list of such lots, and this will be done.

Mr. Max Levy asked for consideration for Nathan Dannin and Reuben Mirman, two of the junk dealers lately suspended. He said he did not appear as an attorney, but at the request of certain citizens who know the conditions, and who hoped the aldermen could see their way clear to remit the sentence of suspension on these two men. The circumstances were somewhat different in regard to these two. Each has a large family and is dependent on his business for a living. This is the season when there is opportunity to do a little business before the winter months, and a suspension now is a serious matter. He believed the action of the board would be a lesson to all in the junk business, and that these two dealers never intended to violate the law. He did not criticise the action of the board and understood that the law must be obeyed; he merely asked for consideration.

Alderman Kirby said he thought the case of Mirman was different from the others, but he was not prepared at that time to change his vote, though he might later. Alderman Leddy felt the same way and the matter went over to Tuesday.

On motion of Alderman Hughes the victualling license granted to 12 Long Wharf was revoked. The premises had been raided as a liquor place.

NO TWO ACTS ALIKE.

Pleasing Musical Vaudeville and Picture With Scene Laid in France.

Though the vaudeville at the Opera House for the latter part of the week is exclusively musical, no two of the acts are alike and each is pleasing. The Five Durands, who are the leaders, have an act in which the members of this musical family play many sorts of musical instruments, their solo and concerted work being equally good. They received a cordial reception at the two performances, and in the evening it seemed as if the audience could not have enough. Leone and Dale rendered vocal selections in solos and duets, concluding their act with the well known "gobble" duet from "The Mascot," which was heartily welcomed by those who had heard it years ago and made many new friends among the younger generation.

Morris and Morton have a clever piano act, in which Mr. Morris does unusual "stunts" in connection with his piano playing and Miss Morris some clever comedy work. The Melody Trio, a man and two women, also have a pleasing musical act, with piano solos and duets, and vocal numbers in which all three sing well.

The feature picture is a three-part photo-play, "One of Our Girls," in which Hazel Dawn takes the principal part. The scene is laid in France, and it is well staged and acted, Miss Dawn being especially pleasing in the title role. There are also two comedies, another instalment of "Sophie of the Films," a Sterling number, "The Crash," and several other short reels.

EXTENDS HIS THANKS.

French Ambassador Writes in Appreciation of Gifts for Reservists.

Mrs. French E. Chadwick acknowledges the receipt of $10 from Mrs. Gray, and $15 from Mrs. F. E. Huntington for the French reservist families in New York, and conveys thanks to all donors from the French ambassador, whose letter to Professor Herdn reads:

"Dear Professor Henin:

"I beg that you will convey to Mrs. Admiral Chadwick and her friends our most sincere thanks for the gifts that they have sent us. My wife and I are penetrated with gratitude for the help granted. So large a number of our compatriots will need it. The number of those who are being helped increases daily. Your own large gift has particularly touched us, showing how sincere and ardent the patriotism of the giver is.

"With expression of my devoted sentiment.

"Jusserand."

WAR NOT A SURPRISE.

The Kaiser Said to Have Been Keeping Europe in a Stew for Some Time.

The European war seemed sudden enough from this distance, but that it was not a total surprise to Europe may be inferred from the following which appeared as long ago as September 30, 1908, in the New York Weekly Witness, under the date line of London, and the head-line "Kaiser Keeps Europe in a Stew.":

Germany worries the rest of Europe. It isn't so much what the Kaiser has done or what he's expected to do, as it is the everlasting uncertainty whether he won't do something that isn't expected or desired or desirable, and set the entire continent, with its adjacent islands, in an uproar. The minute he speaks or threatens to act there's a flutter of excitement from the north cape to Gibraltar. The chancelleries at every capital are as much stirred up as anybody.

The powers aren't exactly afraid of Wilhelm, and national pride would prevent them from saying so if they were. But they're uneasy. They regard him as a kind of a human half-tamed tiger, affable and purring at times, but liable to "fly mad" any minute and jump at the first other monarch who takes his eyes off him.

The rest of the powers indulge in a good deal of war talk, but when they are pinned down to it they admit they wouldn't really fight to save themselves from anything short of actual extinction. It annoys them to think there is one member of the international family, Germany, which threatens to put exactly this alternative up to them some time.

The recent disturbance over the Moroccan situation illustrated the Kaiser's methods admirably. The powers supposed they were all acting together under the Algeciras agreement, and, though irritated by the constant squabbling between the rival sultans, looked for no trouble among themselves. All at once Wilhelm sent an emissary to tell Sultan-elect Mulai Hafid that he guessed retiring Sultan Abdul Aziz had had about enough and that Germany proposed to recognize the former.

The rest of Europe didn't try to hide its opinion that this was an attempt by the Kaiser to get into Mulai's good graces while the other powers, mindful of the compact to which Germany, too, was a party, waited until all were ready to act together. Even Austria, Germany's fast friend conceded that it thought Wilhelm's move "regrettable." France nearly boiled over, England and Russia said they didn't care much about Morrocco, but that Germany's way of transacting diplomatic business impressed them unfavorably. Spain and Italy declared they had a good mind to get out of the agreement unless everybody lived up to it.

Germany did some explaining later, asserting it never intended to hurt any one's feelings, but the mischief is done. Mulai regards the Kaiser as his one and only European friend and talks about all kinds of concessions to German interests as soon as he gets his throne firmly settled under him.

That's the reason the powers are forever in a stew about the unexpected style of Wilhelm's diplomacy.

ALCOHOL AND EFFICIENCY.

Opposition to Liquors Aroused by Influence of the Great War.

[New York Tribune.]

One of the astonishing incidents of the great war has been its influence in arousing opposition to alcoholic liquors. Russia stopped the sale of vodka throughout the empire. This was a war measure, but it carried its own comment on the general effect of alcohol. Now in France, on the front page of the revered and conservative "Figaro," we find an eloquent plea for following this example and abolishing alcohol entirely! The writer, Raphael Georges Levy, a well-known economist and statistician, concludes thus:

We have already stopped the sale of absinthe. Why halt on the road? It is only when favored by a great current of enthusiasm and national revival, like that which crosses the country at his moment, that virile resolutions can be taken. Vive la France et mort a l'alcool.

The writer is strong in the condemnation of the evils resulting from drinking. Alcohol enfeebles the race, takes away from workmen part of their strength and wages, and reduces the whole economic position of individual and nation alike. The greatest enemy of France, he asserts, more dangerous than "the savage German beaten by our armies," is alcohol. Closing all liquor shops he concedes to be impossible. But he urges a progressive limitation of their number and an end of all secret manufacture.

There is strong language in M. Levy's outpouring. Some of it may be set down to the spirit of the hour. But who knows what change may come over the spirit of Europe when such notions of efficiency vs. alcohol can take the place of honor in the gayest of Parisian journals?

SYNDICALISM.

Known in the United States as the Industrial Workers of the World.

[George B. McClellan, in the Atlantic.]

Syndicalism is that new form of collectivism which advocates the concentration, in the hands of each industry, of its own instruments of production. Each industry and not each trade, is to constitute a great labor union which will be self-governing and self-regulating. The various industrial groups or unions are to be united by a central committee for the purpose of exchanging products. Every citizen will belong to an industrial union, all will be equal, for there will be no more bosses, no more capitalists, no more oppressors.

This new social condition is to be brought about by the general strike. On a given day all work in a given country is to stop. The troops are called out, but the army having been carefully prepared, the soldiers decline to fire on the strikers and fraternize with them. In course of time the capitalists, finding that no one will work for them, abandon their factories to the strikers, who at once begin to operate them under syndicalistic auspices, and the revolution is complete.

Fantastic as this proposal is, syndicalism has made great progress everywhere. In France it controls the Confederation Generale du Travail, which is the confederation of the trade unions and labor exchanges; in England it has many followers; and in the United States it is known as the Industrial Workers of the World.

The King McLeod Company

JUST FOR SATURDAY.

Special Money-Saving Attractions in All Departments.

Tomorrow this live store will offer special under price values on new and desirable merchandise—merchandise that you will need and want right now.

Superb selections and broad varieties are two special features that should decide for you just where you will spend your money.

Read every item in this advertisement of intensely interesting bargains.

Your pocketbook demands it.

New Fall Suits,

Worth up to $19.75 Just for Saturday **$11.50**

Suits of Serges, Broadcloths, Cheviots, Diagonals. Redingote, Semi-tailored and tailored effects in all the new season's colors, including navy, African brown, Russian green, plum and black, sizes 14 to 46.

Modish Fall Coats,

Values $15.00 to $18.00 Just for Saturday **$9.75**

Most attractive are the new Fall Coats in warm, handsome fabrics, college and academy coats, redingote, cape coats, mannish coats in zibelines, boucle, mixtures and novelty fabrics. All sizes.

Drapery.

VOILE AND MARQUISETTE SCRIM, in white, cream and Arab, hemstitched border. Regularly 20c to 25c for 12½c

CRETONNE AND CHINTZ, attractive patterns, regularly 25c to 40c. Saturday 19c

TAPESTRY COUCH COVERS, 3 yards long, Oriental designs, $4.00 value for $2.79

HOLLAND SHADES. Our regular 50c grade; also misfits, worth up to $1.00. Special 39c

Laces.

ALL LINEN TORCHON LACES, 2 to 5 inches wide. For Saturday 6 yards for 25c

LADIES' HANDKERCHIEFS, fine lawn, hemstitched, good value at 8c each. Special 6 for 25c

MEN'S HANDKERCHIEFS, soft bleach, hemstitched lawn, full size, value 10c each. Saturday 6 for 25c

FRENCH ORGANDIE GLADSTONE COLLARS, latest style, 50c value. Saturday 25c

DUCKLING FLEECE, best quality in attractive Persian designs for kimonas, 15c quality. For Saturday 12½c

RATINE. A few more pieces of those fancy stripe and plain color ratines we offered a week ago, regularly 25c For Saturday 15c

PERCALES. Best quality soft finish, yard wid, regularly 12½c. Specially priced at 10c

TUSSAH SUITINGS in most desirable shades, a lovely fabric and well worth 39c a yard. For Saturday 19c

WOMEN'S GOWNS OF OUTING FLANNEL. Specially priced for Saturday 49c

LONG WHITE SKIRTS, Hamburg and lace trimmed, great value at 75c. For Saturday 49c

WOMEN'S GOWNS, low neck, short sleeves, trimmed back and front, 98c value. Saturday price 49c

DRAWER COMBINATIONS, good quality material, regular value 75c. For Saturday 49c

BEACON WRAPPER BLANKETS, with cord and frogs complete. For Saturday $2.49

COMFORTS, full size, heavy cambric covering, Persian designs, $2.50 value. Saturday $1.98

HEAVY WOOL NAP BLANKETS in fancy plaids, $2.50 value. Saturday $1.98

TURKISH TOWELS, 22x42, colored border and all white, 25c quality. Saturday 19c

HEAVY ALL LINEN NAPKINS, slightly imperfect, specially priced, each, 12½c

CLUNY CENTREPIECES, 98c value. Saturday 50c

SCARFS AND SQUARES, lace and embroidered, 98c value. Saturday 50c

ALL LINEN HUCK TOWELS, 22x40, plain or monogram patterns, 50c quality. For Saturday 39c

ALL SILK MESSALINE, 36 inches, black and colors, specially priced at 85c

CORDUROY, 28 inches, black and colors. Special at $1.00

SILK VELVET, black and colors, Special at $1.00

VELVETEEN and VELOUR, for millinery, black and colors, Special at 50c

Beautiful Serge Dresses,

Value $10.98 Just for Saturday **$4.95**

A splendid variety of the newest serge dresses. One style has pleated tunic, the other has wide girdle with plain tunic. Colors, Copenhagen, wistaria, green, brown, navy and black in women's and misses' sizes.

Waists,

Formerly sold up to $5.98 Just for Saturday **$1.98**

Dainty, attractive waists in crepe de chine, messaline, poplin, chion, tub silks. All sizes.

Waists.

Worth up to 98c Just for Saturday **25c**

We still have about twenty dozen of those waists which we had a week ago, in all sizes, for quick selling marked at 25c

Toilet Articles.

$1.00 FOUNTAIN SYRINGE. Saturday only for 49c

10c "ORONA" CLEANER. Saturday only 3 for 25c

10c LUX Flake Laundry Soap. Saturday only 3 for 25c

25c BANER CEDAR SPRAY. Saturday only 2 for 25c

10c ANTI-DUST Sweeping Powder. Saturday only 7c

50c "KEEP CLEAN" HAIR BRUSHES. Saturday only 39c

10c FIBRE CLOTH BRUSHES. Saturday only 7c

25c CELLULOID DRESSING COMBS. Saturday only 17c

15c BRISTLE TOOTH BRUSHES. Saturday only 2 for 25c

10c RUBBER LINED CRETONNE WASH RAG FOLDERS for 8c

Jewelry Dept.

69c NICKEL ALARM CLOCK. Saturday for 49c

$1.00 CALORIS BOTTLE. Saturday for 69c

$1.50 CASSEROLE. Saturday for 98c

25c STERLING SILVER RINGS. Saturday for 2 for 25c

39c JET EARRINGS. Saturday for 25c

15c PEARL AND CRYSTAL HAT PINS. 2 for 25c

39c SET COLLAR PINS. Saturday for 25c

39c BAR PINS. Saturday for 25c

$5.00 REAL SEAL HAND BAGS. Saturday for $3.98

Notions.

10c TWILLED TAPE, 10 yards. Saturday 5c

20c DRESS SHIELDS. Saturday 2 for 25c

10c GLADSTONE FLARES. Saturday 3 for 25c

25c SIDE ELASTICS. Saturday 15c

50c SANITARY NAPKINS. Saturday 25c

10c SEWING SILK, dozen. Saturday 85c

5c BASTING COTTON, 500 yards spool. Saturday 2 for 5c

5c SANDOW PINS. Saturday 2 for 5c

5c VICTOR SAFETY PINS. Saturday 2 for 5c

25c SANITARY APRONS. Saturday 2 for 25c

CHILDREN'S HEAVY UNION SUITS, sizes 4 to 10. For Saturday 50c

LADIES' BLACK COTTON HOSE, full, regular made medium weight, extra value. For Saturday 25c

LADIES' VESTS AND PANTS, medium weight, all styles. Specially priced at 25c

MEN'S UNION SUITS, medium weight. Saturday's price $1.19

MEN'S AND BOYS' WOOL SWEATER COATS, Oxford and maroon, all sizes. For Saturday $1.00

Boston Store

STATE ADVERTISEMENTS.

STATE OF RHODE ISLAND AND PROVIDENCE PLANTATIONS.

OFFICE OF THE SECRETARY OF STATE, PROVIDENCE.

At the present session of the General Assembly, began and holden at Providence on the sixth day of January, 1914, a Resolution in the words following was on May 1, 1914, adopted, viz:

Resolution Proposing an Amendment to the Constitution of the State.

"Resolved, that a majority of all the members elected to each house of the General Assembly voting therefor, the following amendment to the Constitution of the State be proposed to the qualified electors of the State in accordance with the provisions of Article XIII of the Constitution, for their adoption, to be denominated Article ——of amendments.

ARTICLE——.

"SECTION 1. The General Assembly may authorize the acquiring or taking in fee by the State, or by any cities or towns, of more land and property than is needed for actual construction in the establishing, laying out, widening, extending or relocating of public highways, streets, places, parks or parkways: Provided, however, that the additional land and property so authorized to be acquired or taken shall be no more in extent than would be sufficient to form suitable building sites abutting on such public highway, street, place, park or parkway. After so much of the land and property has been appropriated for such public highway, street, place, park or parkway as is needed therefor, the remainder may be held and improved for any public purpose or purposes, or may be sold or leased for value with or without suitable restrictions, and in case of any such sale or lease, the person or persons from whom such remainder was taken shall have the first right to purchase or lease the same upon such terms as the State or city or town is willing to sell or lease the same.

THE NAMES OF ALL THE MEMBERS WHO VOTED THEREON, WITH THE YEAS AND NAYS, ARE AS FOLLOWS:

IN THE SENATE.

Yeas—Mr. Leon D. Andrews, West Greenwich; Mr. Henry C. Anthony, Portsmouth; Mr. Alberic A. Archambault, West Warwick; Mr. Orrin Arnold, Charlestown; Mr. Thomas H. Barber, Richmond; Mr. R. Livingston Beeckman, Newport; Mr. Oscar A. Benett, Woonsocket; Mr. Nathaniel G. Carpenter, East Greenwich; Mr. Charles K. Clark, Scituate; Mr. Franklin S. Colwell, Smithfield; Mr. Ezra Dixon, Bristol; Mr. Joseph W. Freeman, Central Falls; Mr. George T. Gorton, Pawtucket; Mr. William P. Hambly, North Kingstown; Mr. Walter G. Hartford, Warwick; Mr. Alton Head, Jamestown; Mr. Arthur P. Johnson, East Providence; Mr. Walter B. Knight, Glocester; Mr. Thomas McKenna, Cumberland; Mr. Addison P. Munroe, Providence; Mr. Edwin C. Pierce, Cranston; Mr. Joseph Quarmby, Lincoln; Mr. Albert H. Sayles, Burrillville; Mr. Lester P. Simmons, Foster; Mr. Arthur L. Smith, Barrington; Mr. Fred A. Sweet, North Providence; Mr. Louis Taylor, Narragansett; Mr. Edmund Walker, South Kingstown; Mr. Philip H. Wilbour, Little Compton; Mr. Henry C. Wilcox, Tiverton; Mr. Jacob B. W. Wilder, Johnston.

NAYS.—NONE. YEAS, 31. NAYS 0.

IN THE HOUSE OF REPRESENTATIVES.

YEAS.—Mr. Abram L. Atwood, Providence; Mr. Ernest P. B. Atwood, Providence; Mr. Henry E. Baldwin, Providence; Mr. Frank E. Ballou, Providence; Mr. Jonathan V. Barnes, Johnston; Mr. John Bashnay, Providence; Mr. George T. Batchelder, North Providence; Mr. Joseph M. Batta, Central Falls; Mr. John W. Bowen, Foster; Mr. Leverett A. Briggs, Hopkinton; Mr. Frank F. Brown, Scituate; Mr. George C. Carr, Jamestown; Mr. Alvin C. Cash, Pawtucket; Mr. Frederick H. Coggeshall, Newport; Mr. John J. A. Cobney, Providence; Mr. James E. Cummiskey, West Warwick; Mr. Frank F. Davis, Glocester; Mr. Eugene T. Dion, Central Falls; Mr. William S. Flynn, Providence; Mr. William R. Forlin; Pawtucket; Mr. John T. Gardner, Portsmouth; Mr. Z. Herbert Gardner, Exeter; Mr. James M. Gaynor, Providence; Mr. Daniel E. Geary, Providence; Mr. Silverio Gianiotti, Providence; Mr. Clarence H. Greene, Providence; Mr. Richard J. Guilduff, Providence; Mr. Cyrus D. Harp, Cranston; Mr. Franklin P. Harris, Smithfield; Mr. Irving P. Hudson, Coventry; Mr. Peter F. Hughes, Providence; Mr. Fred H. Jones, Central Falls; Mr. Francis M. Lally, Woonsocket; Mr. Fletcher W. Lawton, Newport; Mr. Max Levy, Newport; Mr. Emile B. Lussier, Woonsocket; Mr. John H. McCabe, Burrillville; Mr. John B. McKenna, East Providence; Mr. William A. Maher, Newport; Mr. Charles O. Millard, Cranston; Mr. Theodule G. Morisseau, Warren; Mr. Albert E. Morrill, Providence; Mr. Gerald E. Mowry, East Providence; Mr. Frank A. Mulvaney, Providence; Mr. Joseph T. Murphy, Westerly; Mr. John G. O'Meara, Providence; Mr. Thomas J. O'Neil, Providence; Mr. Fred L. Owen, Providence; Mr. John D. T. Parker, West Greenwich; Mr. Frederick S. Peck, Barrington; Mr. Rufus F. Peckham, Little Compton; Mr. George P. Peterson, Providence; Mr. William E. Reddy, West Warwick; Mr. James D. Reilly, Providence; Mr. Charles Rittmann, Pawtucket; Mr. Paul St. Jacques, Woonsocket; Mr. Joseph L. Sanders, Cranston; Mr. John H. Spooner, Middletown; Mr. John B. Sullivan, Newport; Mr. Arthur P. Sumner, Providence; Mr. Arthur J. Sutton, Woonsocket; Mr. John Taylor, Pawtucket; Mr. Frederick B. Tew, West Warwick; Mr. William H. Thayer, Bristol; Mr. Charles E. Thurber, Pawtucket; Mr. William T. Toner, Lincoln; Mr. Stephen B. Wells, Richmond; Mr. Carl Wendel, Pawtucket; Mr. Albert B. West, Providence; Mr. Moses F. Whipple, Pawtucket; Mr. Richard H. Woffenden, Warwick; Mr. Albert Zurlinden, Lincoln.

NAYS—Patrick E. Dillon, Cumberland.

YEAS, 72. NAYS, 1.

ATTEST: J. FRED PARKER, Secretary of State.

Ideal for a Home.

The block of land on Broadway and Bedlow avenue, known as the "Civic League Lot," has been divided into house lots and is offered for sale at very low prices.

Land is all graded, high and dry, insuring dry cellars. Splendid views. Right on the car line. All purchasers are protected by reasonable restriction. A great place to live. Can't be beat.

For details and prices apply to

R. W. CURRY, 41 Chapel Street.

Rosedale Farm

Pure Jersey Milk and Cream.

Fresh Eggs—picked up daily.

Fruit in Season.

Inspection Invited.

PHILIP CASWELL, PROP.

A WAR FOR PEACE.

Defeat and Disarmament of Germany Would Benefit All Europe.

American Principles of Fair Play and Her Example in Settling Disputes Without Force.

[Wall Street Journal.]

The greatest blessing that can befall Germany is defeat and disarmament. For her disarmament would mean the dismantling of all the fortifications on both sides of her frontiers and also a general European disarmament. Germany would then be unhampered by military strain and taxes and free to re-enter more fully the race in which she naturally belongs, the commercial race, in mining, manufacture and shipping. Her standard of living and wages would gradually rise and she would be for all the world not only a great producing but one of the great consuming nations. On the other hand her military success over all Europe would burden her with the maintenance of a war machine and a war diplomacy which might in the end be her total destruction.

Although official statements from Washington and elsewhere are that it is too early to talk peace, such declarations are not supported by the facts. From all sides it is conceded that this is a war for peace. Germany says she is fighting for the peace of Europe and that she has had to maintain her war machines and taxation to that end. England, France and Russia likewise, each and all, declare they the fighting for the peace of Europe and the world and that this desirable end can only be attained by the destruction of German militarism. Therefore, what is there to talk about save peace, how best to attain worldwide and lasting peace and in what terms of settlement is this peace to be expressed. If the thought of the world is to avail anything in this matter it must be clarified by an intelligent discussion of the facts and factors bearing upon the case.

Nobody really wishes the dismemberment of the German empire and yet there are foolish proposals that Germany can only be held down as a war power by dismemberment as well as the destruction of the Prussian military party and the house of Hohenzollern. Dismemberment would mean the crippling of Germany commercially, and thereby a damage to the whole world. It might mean a return to old systems of coinage and finance, broken transportation, and unrelated systems of tariffs and taxes, a loss to the whole world of all it has gained through German unity and German commercial progress.

There are those who believe Austria should be carved up, the northern part made a province of Germany; Hungary re-established, and Poland put together again as an autonomy, while some of the Slav parts of Austria go to make a greater Servia with outlet at the Adriatic. But how far have Americans proper knowledge to participate by discussion in any such settlements?

Take the case of Alsace-Lorraine, that looks so simple. The bitterness over Alsace-Lorraine does not come from those countries. It comes from the contending nations either side of it. For centuries Alsace-Lorraine have been alternately German and French and for the most part German. If it was a crime to make it German 49 years ago would it not be a crime today to attempt to make it French after it has become largely German? Germany has improved the transportation, the highways, the industries, and the wages and economic conditions in Alsace-Lorraine. Ask almost any man from Alsace-Lorraine how those provinces would vote if they could have free choice and he will tell you they would vote to be independent like Switzerland; but if this were impossible they would prefer German rule and administration. How is America to enter into any such discussion as respects details of settlement?

Some people believe that if the allies are successful Belgium should not only be paid full damage but a double indemnity and France should get back her billion dollar indemnity of 1871 with compound interest. This is just where American principles of fair play and rule for the people by the people can properly come in with a most proper discussion of terms of peace. These American principles should be continually discussed and continually put before the world. Perhaps they may be primarily formulated as follows:

First, the government belongs to the people and not the people to the government. This primarily affects the disposition of Alsace-Lorraine but

Second, larger units in nationality facilitate the exchanges and intercourse of the people with the least barriers and, therefore, favor the highest individual development; and individual freedom and development is the highest thing to be promoted by both society and government.

Third, transfer of moneys, lands and peoples from one nation to another as the result of force in war is in general an evil endangering future wars and reprisals.

It would be universally agreed that Belgium is justly entitled to full indemnity, but damages by punishment upon Germany should not be sought. An over-indemnification either by moneys or lands endangers later friction; or later augments frictions which may arise from other causes.

When Japan made peace with Russia without a kopek for indemnity she showed herself entitled to rank with every Christian nation. She had proven her patriotism and that she was not a nation designed for loot or piracy.

France is not in the position of Belgium. France has not been as guilty of war preparation aimed to take from Germany as Germany has been guilty of war preparation aimed to take from England. France is wise enough and England is big enough and Russia is young enough to be careful concerning indemnity exactions from Germany. All have been war powers and if they now triumph in their united action against Germany they can find the largest indemnity in a lasting peace which will save each nation more than it could ever hope to collect, as a finality, from Germany.

Let the discussions of peace go on. Let the principles of America be sounded and resounded throughout the world and let these principles be the principles of peace and not the principles which have prevailed in the old world and which have made spoils of war endangering new wars. Let the spoil of this great war be a universal peace and lasting peace can come only by universal disarmament.

The true example of disarmament may be had from America. For a hundred years no armies, forts or ships of war have been allowed on the northern United States border extending a distance of more than 4,000 miles. Yet over these borders have been many boundary disputes, some of them lasting for 35 years; and there have been "Fenian" raids and threatened raids, and fishery disputes and national and international blunders, both in tariffs and diplomacy. Yet by the very absence of armies, forts and war ships, guaranteed by the memorandum of agreement of a hundred years ago, all disputes have been adjusted as amicably over the border as between citizens on either side.

FOR BARBARA FRIETCHIE.

Monument Erected to Her Memory One of the Few in This Country.

[Philadelphia Inquirer.]

Many persons who have been in doubt as to whether Barbara Frietchie was a real heroine or merely a heroine of fiction may have their doubts dissolved when they learn that a monument in honor of the gray-haired old woman who waved the American flag at the risk of her life has just been unveiled over her grave in the Frietchie Cemetery in Frederick, Md. The news will be received with pleasure by the hundreds of thousands who have been thrilled and edified by Whittier's poem, but who have never felt quite certain whether the heroine of their schoolday recitations was a creature of flesh and blood or merely a figment of the poet's imagination. Indeed, we have already had a play in which Barbara Frietchie is the leading character, but in order to satisfy the demands of modern audiences it was necessary to make Barbara a young woman at the time of the flag episode and to give her a love affair into the bargain.

The news of the unveiling of this monument is interesting in another respect. It is one of the few that have been erected to the memory of American women in this country. There is a statue of Frances Willard in the Capitol at Washington and a monument has been erected to a young woman in New Orleans who was popularly known as "Margaret," and who left all her savings to the poor children of that city. It is difficult to recall others.

At all events, Barbara Frietchie enjoys a rare distinction, although as this country grows older and the achievements of women become more conspicuous we may have more memorials to their courage and ability.

OVER ORDER REGARDING FLAGS.

Dissensions Between German Governor and Burgomaster of Brussels.

ROME, via Paris, Oct. 2—Reports from Berlin give the details of the dissensions between General Von der Goltz, the German governor, and Burgomaster Max of Brussels. Von der Goltz ordered the burgomaster to remove the Belgian flags from the public buildings and Max published a manifesto, which explained to the population the necessity of complying before force was used. Von der Goltz was furious and ordered that all of Max's manifestos be covered with white paper. The next morning, however, found that the covering papers had been oiled and so made transparent, the Max manifestos being legible beneath them.

French papers smuggled into Brussels, it is stated, sell for 25 cents a copy.

EMPEROR VISITING FRONTIERS.

German Ruler Travels from Place to Place in Special Train.

ROME, Oct. 1, via Paris, Oct. 2—Emperor William, says a telegram from Berlin, is going from one front to another. He travels in a special train of 10 Pullman cars which formerly were painted white and blue, but which now have been re-painted like the ordinary cars in order to protect the train from the bombs of French aviators. When the emperor goes to place out of the reach of the railway he travels by automobile. Besides his aides and body guard, he is also watched by special secret field police.

UNANIMOUS VOTE EXPECTED.

Proposition for Consolidation of Three Denominations in Canada.

OTTAWA, Ontario, Oct. 2—The consolidation of the Methodist, Presbyterian and Congregational Churches in Canada was proposed in an official report, announced this afternoon, of the special committee of the Methodist General Conference. Indications were that the conference would endorse the report unanimously.

DOCUMENTS BEING PACKED UP.

Early Withdrawal of Germans from Brussels Anticipated.

LONDON, Oct. 2—In a despatch from Amsterdam the correspondent of the Central News says advices reaching there today from Brussels sets forth that there is every reason to anticipate the early withdrawal of the Germans from the Belgian capital. Wounded men are being sent back to Germany, he says, and the German official documents are being packed up.

SIX PERSONS INJURED.

Street Cars Collide at Morsey's Corner in South Easton.

EASTON, Mass., Oct. 2—Six persons were injured in a head-on collision between street cars at Morsey's corner, in South Easton today. Both cars were smashed and many persons were caught in the wreckage. Five were taken to the Brockton hospital.

One of the cars was bound from Brockton to Taunton. The other was on a trip from Taunton to Brockton. A misinterpretation of orders, which brought both cars on the same track, is believed to have been responsible for the accident.

Motorman William Caldwell and Fred Gillette of Brockton, who stuck to their posts, were most severely injured, being pinned in the vestibules of the two cars. Both are at the Brockton hospital with severe body bruises and cuts.

Edward Williams of South Easton and Miss Lear Abbo of Brockton also are at the hospital, less seriously cut and bruised. Fred A. Beaton of South Easton suffered an injured knee. He is at the hospital.

One of the cars is of heavy construction and as a result of the impact the front of the other was smashed to splinters, the steel frame work, two inches in diameter, being broken in several pieces.

The cause is being investigated by street railway officials.

Five physicians answered an emergency call. All 20 passengers on the two cars were severely shaken.

SENIOR CLASS ELECTION.

Office of President Not Filled, Held for Present Incumbent.

A meeting of the class of 1915, Rogers High School, was held this afternoon to elect a president in place of Arthur Sullivan. After a discussion it was decided to leave the place unfilled for the present, with the expectation that Mr. Sullivan will soon be able to resume the duties of the office.

The following additional officers were elected:

Historian—Elizabeth Hoyle.
Prophet—Harold Norton.
Prophet on the Prophet—Russell Pearson.

An entertainment committee of five boys and five girls was also elected.

JAMESTOWN.

[Regular correspondence of the News.]

Admiral J. J. B. Bleecker (retired) is in town, looking after the closing of his summer cottage here for the winter.

Mr. J. A. Bensack and family, who have occupied "Whitewood" on Walcott avenue the past season, have returned to Philadelphia.

Mrs. E. W. Sparrow, who has occupied the Emmons lower cottage a number of seasons, has left for an automobile tour of Massachusetts before returning to her winter home in New York.

The lumber has arrived on the ground for the guild hall to be built in connection with St. Mark's Church.

Tautog are running more plentifully at the Dumplings and Beavertail. Two weighing about eight pounds each were caught Thursday by parties from Newport.

Tug Elmer A. Keeler, with a tow of box barges, is tied up at Ferry wharf.

Mr. A. L. Peckham with a party left this morning by automobile for Brockton.

The Misses McCauley have closed their cottage on the Dumplings and left for New York. They have planned to spend the winter in Italy.

Miss M. O'Connell and the Misses Ellis are in Boston for a short trip.

MUST PAY IN 10 DAYS.

Men Who Handled Relief Fund for Lawrence Strikers to Return $15,000.

BOSTON, Oct. 2—Industrial Workers of the World leaders, who handled the money contributed to the relief of the strikers during the industrial conflict at Lawrence in 1912, were ordered today by Judge Hammond of the supreme court to return $15,000 within 10 days to the court. Joseph Bedard of Lawrence, who acted as treasurer of the fund; William Yates of New Bedford, who acted as chairman of the strike committee; William Trautman of Chicago, general organizer for the Industrial Workers of the World, and Joseph Shaheen of Lawrence were named as the men who would be held responsible. The full bench of the court last March ruled that the committee failed to account for the fund properly.

DR. S. HALL YOUNG ON ALASKA.

A treat is in store for those who may be able to hear Rev. S. Hall Young, D. D., at the First Presbyterian Church Sunday, on his second visit to Newport. He has the distinction of having spent more years in Alaska than any one now alive, has a fascinating way of telling the story of his work and will illustrate his morning address by using a large map. The evening service will take the form of an illustrated lecture, when he will portray "Native Alaska" by using more than 100 slides of his own choosing. Dr. Young is guest of Rev. and Mrs. N. J. Sproul at the manse while in Newport.

HOT BROWN BREAD

Saturday Afternoons.

Libby's,

9 Broadway.

I FIT GLASSES PERFECTLY!

Don't Overlook the importance of having Glasses or Spectacles that correctly fit the eyes—to be careless in this respect often brings on serious eye trouble.

Come here for any kind of Lens known to Science; I'll adjust the glasses perfectly to your eyes.

L. N. Vaughan,

Optometrist

134 BROADWAY.

New Line WALL PAPER.

Furniture Recovered.

Mattresses Made Over.

Joseph Graham,

Interior Decorator,

68-70 SPRING STREET

A Skillful Examination of Your Eyes

At this establishment cannot fail to reveal the real cause of your not seeing well—and not to see properly means your eyes need attention.

As specialists in correcting Errors of Refraction in the eyes Glasses prescribed and made by me will give you perfect vision.

F. W. PUTMAN, O. D.,

118 Spring St.

Office Hours
9 A. M. to 8 P. M.
Telephone 185.

Price of Coke

Prepared, delivered,

36 bushels $4.50
18 bushels 2.25

Common, delivered,

36 bushels $3.50
18 bushels 1.75

Price at Works,

Prepared .. 11c a bushel
Common .... 9c a bushel

NEWPORT GAS LIGHT CO.

Delhi Wonderful Tea 25c lb

All varieties. These teas are not packed in fancy imported containers, worth 8 to 10 cents in themselves, but come to you in a plain paper bag—but the quality is there—and it is the usual 60c. quality—and a full 16 ozs. constitute each pound.

CAFE BLEND

A Coffee of unusual distinction of flavor and aroma.

Cafe Blend is a rich, mellow, satisfying Coffee which will appeal to the critical expert judge—the man who prides himself upon being a coffee crank. Fresh from the roaster every other day. 28c

DAIRYMAID BUTTER 35c

One of the best values in fancy, new churned Creamery Butter ever offered in Newport.

DAIRYMAID EGGS 37c

Strictly freshly gathered and selected. Worcester County.

HENNERY EGGS 30c doz

Every Egg guaranteed.

BUTTER THINS 2 pkgs. For 10c | SPAGHETTI 7c. 1 lb pkg.
CORN STARCH 6c. 1 lb pkg. | MIXED PICKLING SPICE 7c. ¼ lb pkg.

DELHI TEA CO.
195 THAMES ST.

Opp Bijou Theatre | Next Perry Coal Co.

MEDICAL

WELL DESERVED.

The Praise That Comes From Thankful Newport People.

One kidney remedy has known merit.

Newport people rely upon it.

That remedy is Doan's Kidney Pills.

Newport testimony proves it reliable.

James Anderson, 3 Green Place, Newport, says: "A year ago I had severe pains and backache, caused by weak kidneys. Heavy lifting or a strain of any kind made the trouble worse. I heard of the benefit other people had had from Doan's Kidney Pills and I began taking them. I used four boxes and the ailments gradually left me. In a short time I was sound and well. I give Doan's Kidney Pills all the credit for making me well, as I took nothing else at the same time. I now keep Doan's Kidney Pills on hand and I consider them a good family remedy."

Price 50c, at all dealers. Don't simply ask for a kidney remedy—get Doan's Kidney Pills—the same that Mr. Anderson had. Foster-Milburn Co., Props., Buffalo, N. Y.

NOTICE TO VOTERS.

Every citizen of Newport entitled to vote at the coming election on November 3 should be sure that his name is on the ward list of the ward wherein he resides.

The lists as corrected by the Board of Canvassers are now posted in three different places in each ward and all the ward lists are now posted on the illuminated board on Washington Square and also in the City Hall.

Many persons who were formerly taxed individually have been dropped from the tax book this year because of their business having been taxed. All persons conducting a business in a name other than their own, and who may be entitled to vote, should be sure that their names are on the lists.

All persons who may be entitled to vote and whose names are not on the lists, and all persons who have changed their addresses since the last election, should notify the City Clerk at once.

Per order of the Board of Canvassers.

F. N. FULLERTON,
City Clerk.

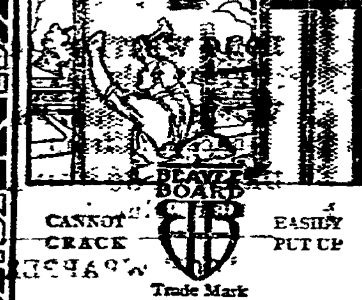

CANNOT CRACK | BEAVER BOARD | EASILY PUT UP

Trade Mark

BEAVER BOARD

Walls and Ceilings

BEFORE you build, remodel, or even repaper, you certainly ought to see the remarkable beauty of Beaver Board.

It is also superior to lath and plaster in convenience, durability and many other ways. Come in and see us.

J. M. Friend.

Fill the barrel with the kind that used to be on top.

PYROX

The best Insecticide and Fungicide Spray for Fruit, Potatoes and Vegetables.

PERCY T. BAILEY,

Telephone. Melville, R. I.

REAL ESTATE AND INSURANCE.

Automobile Insurance, FIRE, LIABILITY, COLLISION, PROPERTY DAMAGE.

Andrews & Weaver,

87 BELLEVUE AVENUE

ELECTRIC BREEZES

G. E. ELECTRIC FANS

make the breeze.

Keep people cool at all hours of the day for less than a cent an hour.

BAY STATE STREET RAILWAY CO.

Illuminating Dept.

449-455 THAMES ST.

Tel. ...

Don't think there are other clothes which strike as high a style note as

Adler's Collegian Clothes

If you want exceptionally long service drop into our store and say "Show me the very smartest clothes you have."

We'll show you Collegian.

Narragansett ...

Newport ...

Stop and Read This.

Cold weather will soon be here, so get ready now and avoid the rush.

Drop us a card or Tel. 981. One of our practical men will come and look over your furnace, pipe, stove, as we carry repairs for any make; also galvanized leader pipes and gutters, and tin roofing. We promise best work and lowest prices in the city.

Call and see our new Bay State Ranges.

RED KEY STORE,

Opposite New St. Joseph's Church.

106 BROADWAY.

TRY OUR BLACK STAR Roof Paint

If your roofs need painting.

HAYMAN & NASON,

Painters and Decorators,
Spring and Stone Sts.

REAL ESTATE AND INSURANCE.

Fine lithographing, interesting pictures, or catchy phrases on an insurance policy do not make it safe or sound. The word

"HARTFORD"

in plain print on a policy is an absolute guarantee of safe and sound insurance. You get them from

J. B. Parsonage & Son,

10 FRANKLIN STREET.

"The Agency of Perfect Service."

FOR SALE.

New House with all modern improvements near Broadway.

Four-tenement house, near Post-office.

Cottage on Friendship street to be sold reasonable. Good location, all modern improvements.

WM. LOFTUS, 234 Spring St

COTTAGE AND STABLE, Broadway District, FOR SALE.

House has 9 rooms, bath and toilet, gas steam heat, also good sized stable, 4,779 sq. ft. of land $6,000.00

C. H. WRIGHTINGTON,
30 Bellevue Avenue.

EASTON'S POINT ESPLANADE.

Buy and Build in time for 1915 Occupancy.

Particulars

Your own Broker or

DEBLOIS & ELDRIDGE,

152 BELLEVUE AVENUE.

Newport, R. I.

When We Sell a **Life Insurance Policy** In the National of Montpelier, Vermont, we feel that we have done the purchaser a good turn.

WM. E. BRIGHTMAN,

164 BELLEVUE AVENUE.

Telephone No. 5

ATTRACTIVE VILLAS AND COTTAGES FOR SALE.

Also Farms and Country Places on the Island.

Insurance in strongest Companies.

Rentals for season of 1915.

FREDERICK H. PAINE,

Bellevue Avenue and Catherine Street.

UPPER POINT.

Two family house, near car line, five rooms and toilet on each floor, rents for $300. Will sell for $3,200.

EDWARD L. SPENCER,

REALTY BUILDING.

LOTS, LOTS, LOTS.

Call in and see us. We have four desirable lots on Broadway, belonging to the Lawton Estate. Let us sell you one. Act quickly, as they will not be long on the market.

Clarence A. Hammett Company.

RHUDDLANS On-the-Cliffs

Is at the foot of Sea View avenue, one block from Bath road, one block from Easton's Beach, and consists of four furnished cottages, each cottage being on the corner of an ample and well cared for property, and having an unobstructed view of the ocean. Each cottage has a parlor, den, dining room, kitchen, three large and two small bed rooms, bath room, and separate toilet and an attic for trunks. There is a grate in the parlor, and a cellar with a hot air furnace. Ample piazzas. Lighting is by both electricity and gas. These are the only cottages renting at a moderate price on the Cliff Walk. At Rhuddlans there are no extremes of heat or cold from May to December.

This property is also for sale.

For terms and particulars and for waiting list rental blanks apply to any Newport real estate broker.

C. E. Weeden, Real Estate and Furnished Cottages

JAMESTOWN, R. I.

A WAR FOR PEACE.

Defeat and Disarmament of Germany Would Benefit All Europe.

American Principles of Fair Play and Her Example in Settling Disputes Without Force.

[Wall Street Journal.]

The greatest blessing that can be-all Germany is defeat and disarmament. For her disarmament would mean the dismantling of all the fortifications on both sides of her frontiers and also a general European disarmament. Germany would then be unhampered by military strain and taxes and free to re-enter more fully the race in which she naturally belongs, the commercial race, in mining, manufacture and shipping. Her standard of living and wages would gradually rise and she would be for all the world not only a great producing but one of the great consuming nations. On the other hand her military success over all Europe would burden her with the maintenance of a war machine and a war diplomacy which might in the end be her total destruction.

Although official statements from Washington and elsewhere are that it is too early to talk peace, such declarations are not supported by the facts. From all sides it is conceded that this is a war for peace. Germany says she is fighting for the peace of Europe and that she has had to maintain her war machines and taxation to that end. England, France and Russia likewise, each and all, declare they the fighting for the peace of Europe and the world and that this desirable end can only be attained by the destruction of German militarism. Therefore, what is there to talk about save peace, how best to attain world-wide and lasting peace, and in what terms of settlement is this peace to be expressed. If the thought of the world is to avail anything in this matter it must be clarified by an intelligent discussion of the facts and factors bearing upon the case.

Nobody really wishes the dismemberment of the German empire and yet there are foolish proposals that Germany can only be held down as a war power by dismemberment as well as the destruction of the Prussian military party and the house of Hohenzollern. Dismemberment would mean the crippling of Germany commercially, and thereby a damage to the whole world. It might mean a return to old systems of coinage and finance, broken transportation, and unrelated systems of tariffs and taxes, a loss to the whole world of all it has gained through German unity and German commercial progress.

There are those who believe Austria should be carved up, the northern part made a province of Germany; Hungary re-established, and Poland put together again as an autonomy, while some of the Slav parts of Austria go to make a greater Servia with outlet at the Adriatic. But how far have Americans proper knowledge to participate by discussion in any such settlements?

Take the case of Alsace-Lorraine, that looks so simple. The bitterness over Alsace-Lorraine does not come from those countries. It comes from the contending nations either side of it. For centuries Alsace-Lorraine have been alternately German and French and for the most part German. If it was a crime to make it German 40 years ago would it not be a crime today to attempt to make it French after it has become largely German? Germany has improved the transportation, the highways, the industries, and the wages and economic conditions in Alsace-Lorraine. Ask almost any man from Alsace-Lorraine how those provinces would vote if they could have free choice, and he will tell you they would vote to be independent like Switzerland; but if this were impossible they would prefer German rule and administration. How is America to enter into any such discussion as respects details of settlement?

Some people believe that if the allies are successful Belgium should not only be paid full damage but a double indemnity and France should get back her billion dollar indemnity of 1871 with compound interest. This is just where American principles of fair play and rule for the people by the people can properly come in with a most proper discussion of terms of peace. These American principles should be continually discussed and continually put before the world. Perhaps they may be primarily formulated as follows:

First, the government belongs to the people and not the people to the government. This primarily affects the disposition of Alsace-Lorraine, but

Second, larger units in nationality facilitate the exchanges and intercourse of the people with the least barriers and, therefore, favor the highest individual development; and individual freedom and development is the highest thing to be promoted by both society and government.

Third, transfer of moneys, lands and peoples from one nation to another as the result of force in war is in general an evil endangering future wars and reprisals.

It would be universally agreed that Belgium is justly entitled to full indemnity; but damages by punishment upon Germany should not be sought. An over-indemnification either by moneys or lands endangers later friction; or later augments frictions which may arise from other causes.

When Japan made peace with Russia without a kopek for indemnity she showed herself entitled to rank with every Christian nation. She had proven her patriotism and that she was not a nation designed for loot or piracy.

France is not in the position of Belgium. France has not been as guilty of war preparation aimed to take from Germany as Germany has been guilty of war preparation aimed to take from England. France is wise enough and England is big enough and Russia is young enough to be careful concerning indemnity exactions from Germany. All have been war powers and if they now triumph in their united action against Germany they can find the largest indemnity in a lasting peace which will save each nation more than it could ever hope to collect, as a finality, from Germany.

Let the discussions of peace go on. Let the principles of America be sounded and resounded throughout the world and let these principles be the principles of peace and not the principles which have prevailed in the old world and which have made spoils of war endangering new wars. Let the spoil of this great war be a universal peace and lasting peace can come only by universal disarmament.

The true example of disarmament may be had from America. For a hundred years no armies, forts or ships of war have been allowed on the northern United States border extending a distance of more than 4,000 miles. Yet over those borders have been many boundary disputes, some of them lasting for 35 years; and there have been "Fenian" raids and threatened raids, and fishery disputes and national and international blunders, both in tariffs and diplomacy. Yet by the very absence of armies, forts and war ships, guaranteed by the memorandum of agreement of a hundred years ago, all disputes have been adjusted as amicably over the border as between citizens on either side.

FOR BARBARA FRIETCHIE.

Monument Erected to Her Memory One of the Few in This Country.

[Philadelphia Inquirer.]

Many persons who have been in doubt as to whether Barbara Frietchie was a real heroine or merely a heroine of fiction may have their doubts dissolved when they learn that a monument in honor of the gray-haired old woman who waved the American flag at the risk of her life has just been unveiled over her grave in the Frietchie Cemetery in Frederick, Md. The news will be received with pleasure by the hundreds of thousands who have been thrilled and edified by Whittier's poem, but who have never felt quite certain whether the heroine of their schoolday recitations was a creature of flesh and blood or merely a figment of the poet's imagination. Indeed, we have already had a play in which Barbara Frietchie is the leading character, but in order to satisfy the demands of modern audiences it was necessary to make Barbara a young woman at the time of the flag episode and to give her a love affair into the bargain.

The news of the unveiling of this monument is interesting in another respect. It is one of the few that have been erected to the memory of American women in this country. There is a statue of Frances Willard in the Capitol at Washington and a monument has been erected to a young woman in New Orleans who was popularly known as "Margaret" and who left all her savings to the poor children of that city. It is difficult to recall others.

At all events, Barbara Frietchie enjoys a rare distinction, although as this country grows older and the achievements of women become more conspicuous we may have more memorials to their courage and ability.

OVER ORDER REGARDING FLAGS.

Dissensions Between German Governor and Burgomaster of Brussels.

ROME, via Paris, Oct. 2.—Reports from Berlin give the details of the dissensions between General Von der Goltz, the German governor, and Burgomaster Max of Brussels. Von der Goltz ordered the burgomaster to remove the Belgian flags from the public buildings and Max published a manifesto, which explained to the population the necessity of complying before force was used. Von der Goltz was furious and ordered that all of Max's manifestos be covered with white paper. The next morning, however, found that the covering papers had been oiled and so made transparent, the Max manifestos being legible beneath them.

French papers smuggled into Brussels, it is stated, sell for 25 cents a copy.

EMPEROR VISITING FRONTIERS.

German Ruler Travels from Place to Place in Special Train.

ROME, Oct. 1, via Paris, Oct. 2.—Emperor William, says a telegram from Berlin, is going from one front to another. He travels in a special train of 10 Pullman cars which formerly were painted white and blue, but which now have been re-painted like the ordinary cars in order to protect the train from the bombs of French aviators. When the emperor goes to place out of the reach of the railway he travels by automobile. Besides his aides and body guard, he is also watched by special secret field police.

UNANIMOUS VOTE EXPECTED.

Proposition for Consolidation of Three Denominations in Canada.

OTTAWA, Ontario, Oct. 2.—The consolidation of the Methodist, Presbyterian and Congregational Churches in Canada was proposed in an official report, announced this afternoon, of the special committee of the Methodist General Conference. Indications were that the conference would endorse the report unanimously.

DOCUMENTS BEING PACKED UP.

Early Withdrawal of Germans from Brussels Anticipated.

LONDON, Oct. 2.—In a despatch from Amsterdam the correspondent of the Central News says advices reaching there today from Brussels sets forth that there is every reason to anticipate the early withdrawal of the Germans from the Belgian capital. Wounded men are being sent back to German, he says, and the German official documents are being packed up.

SIX PERSONS INJURED.

Street Cars Collide at Morsey's Corner in South Easton.

EASTON, Mass., Oct. 2.—Six persons were injured in a head-on collision between street cars at Morsey's corner, in South Easton today. Both cars were smashed and many persons were caught in the wreckage. Five were taken to the Brockton hospital.

One of the cars was bound from Brockton to Taunton. The other was on a trip from Taunton to Brockton. A misinterpretation of orders, which brought both cars on the same track, is believed to have been responsible for the accident.

Motorman William Caldwell and Fred Gillette of Brockton, who stuck to their posts, were most severely injured, being pinned in the vestibules of the two cars. Both are at the Brockton hospital with severe body bruises and cuts.

Edward Williams of South Easton and Miss Lear Abbo of Brockton also are at the hospital, less seriously cut and bruised. Fred A. Heaton of South Easton suffered an injured knee. He is at the hospital.

One of the cars is of heavy construction and as a result of the impact the front of the other was smashed to splinters, the steel frame work, two inches in diameter, being broken in several places.

The cause is being investigated by street railway officials.

Five physicians answered an emergency call. All 20 passengers on the two cars were severely shaken.

SENIOR CLASS ELECTION.

Office of President Not Filled, Held for Present Incumbent.

A meeting of the class of 1915, Rogers High School, was held this afternoon to elect a president in place of Arthur Sullivan. After a discussion it was decided to leave the place unfilled for the present, with the expectation that Mr. Sullivan will soon be able to resume the duties of the office.

The following additional officers were elected:

Historian—Elizabeth Hoyle.
Prophet—Harold Norton.
Prophet on the Prophet—Russell Pearson.

An entertainment committee of five boys and five girls was also elected.

JAMESTOWN.

[Regular correspondence of the News.]

Admiral J. J. B. Bleecker, (retired) is in town, looking after the closing of his summer cottage here for the winter.

Mr. J. A. Bensack and family, who have occupied "Whitewood" on Walcott avenue the past season, have returned to Philadelphia.

Mrs. E. W. Sparrow, who has occupied the Emmons lower cottage a number of seasons, has left for an automobile tour of Massachusetts before returning to her winter home in New York.

The lumber has arrived on the ground for the guild hall to be built in connection with St. Mark's Church.

Tautog are running more plentifully at the Dumplings and Beavertail. Two weighing about eight pounds each were caught Thursday by parties from Newport.

Tug Elmer A. Keeler, with a tow of box-barges, is tied up at Ferry wharf.

Mr. A. L. Peckham with a party left this morning by automobile for Brockton.

The Misses McCauley have closed their cottage on the Dumplings and left for New York. They have planned to spend the winter in Italy.

Miss M. O'Connell and the Misses Ellisdale in Boston for a short trip.

MUST PAY IN 10 DAYS.

Men Who Handled Relief Fund for Lawrence Strikers to Return $15,000.

BOSTON, Oct. 2.—Industrial Workers of the World leaders, who handled the money contributed to the relief of the strikers during the industrial conflict at Lawrence in 1912, were ordered today by Judge Hammond of the supreme court to return $15,000 within 10 days to the court. Joseph Bedard of Lawrence, who acted as treasurer of the fund; William Yates of New Bedford, who acted as chairman of the strike committee; William Trautman of Chicago, general organizer for the Industrial Workers of the World, and Joseph Shaheen of Lawrence were named as the men who would be held responsible. The full bench of the court last March ruled that the committee failed to account for the fund properly.

DR. S. HALL YOUNG ON ALASKA.

A treat is in store for those who may be able to hear Rev. S. Hall Young, D. D., at the First Presbyterian Church Sunday, on his second visit to Newport. He has the distinction of having spent more years in Alaska than any one now alive, has a fascinating way of telling the story of his work and will illustrate his morning address by using a large map. The evening service will take the form of an illustrated lecture, when he will portray "Native Alaska" by using more than 100 slides of his own choosing. Dr. Young is guest of Rev. and Mrs. N. J. Sproul at the manse while in Newport.

HOT BROWN BREAD

Saturday Afternoons.

Libby's,

9 Broadway.

I FIT GLASSES PERFECTLY!

Don't

Overlook the importance of having Glasses or Spectacles that correctly fit the eyes—to be careless in this respect often brings on serious eye trouble.

Come here for any kind of Lens known to Science; I'll adjust the glasses perfectly to your eyes.

L. N. Vaughan,

Optometrist

164 BROADWAY.

Price of Coke

Prepared, delivered,

36 bushels $4.50
18 bushels 2.25

Common, delivered,

36 bushels $3.50
18 bushels 1.75

Price at Works,

Prepared .. 11c a bushel
Common .... 9c a bushel

NEWPORT GAS LIGHT CO.

New Line

WALL PAPER.

Furniture Recovered.

Mattresses Made Over.

Joseph Graham,

Interior Decorator,

68-70 SPRING STREET.

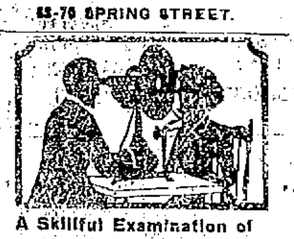

A Skillful Examination of Your Eyes

At this establishment cannot fail to reveal the real cause of your not seeing well—and not to see properly means your eyes need attention.

As specialists in correcting Errors of Refraction in the eyes Glasses prescribed and made by me will give you perfect vision.

F. W. PUTMAN, O. D.,

118 Spring St.

Office Hours

9 A. M. to 8 P. M.

Telephone 185.

Delhi Wonderful Tea

All varieties. These teas are not packed in fancy imported containers, (worth 8 to 10 cents in themselves, but come to you in a plain paper bag—but the quality is there—and it is the usual 60c. quality—and 16 ozs. constitute each pound. 25c lb

CAFE BLEND

A Coffee of unusual distinction of flavor and aroma.

Cafe Blend is a rich, mellow, satisfying Coffee which will appeal to the critical expert judge—the man who prides himself upon being a coffee crank. Fresh from the roaster every other day. 28c

DAIRYMAID BUTTER

One of the best values in fancy, new churned Creamery Butter ever offered in Newport. 35c

DAIRYMAID EGGS

Strictly freshly gathered and selected. Worcester County. 37c

HENNERY EGGS

Every Egg guaranteed. 30c doz

BUTTER THINS 2 pkgs. For 10c — SPAGHETTI 7c. 1 lb pkg.

CORN STARCH 6c. 1 lb pkg. — MIXED PICKLING SPICE 7c. ¼ lb pkg.

DELHI TEA CO.
195 THAMES ST.

Opp Bijou Theatre — Next Perry Coal Co.

MEDICAL

WELL DESERVED.

The Praise That Comes From Thankful Newport People.

One kidney remedy has known merit.

Newport people rely upon it.

That remedy is Doan's Kidney Pills.

Newport testimony proves it reliable.

James Anderson, 3 Green Place, Newport, says: "A year ago I had severe pains and backache, caused by weak kidneys. Heavy lifting or a strain of any kind made the trouble worse. I heard of the benefit other people had had from Doan's Kidney Pills and I began taking them. I used four boxes and the ailments gradually left me. In a short time I was sound and well. I give Doan's Kidney Pills all the credit for making me well, as I took nothing else at the same time. I now keep Doan's Kidney Pills on hand and I consider them a good family remedy."

Price 50c, at all dealers. Don't simply ask for a kidney remedy—get Doan's Kidney Pills—the same that Mr. Anderson had. Foster-Milburn Co., Props., Buffalo, N. Y.

NOTICE TO VOTERS.

Every citizen of Newport entitled to vote at the coming election on November 3 should be sure that his name is on the ward list of the ward wherein he resides.

The lists as corrected by the Board of Canvassers are now posted in three different places in each ward and all the ward lists are now posted on the illuminated board on Washington Square and also in the City Hall.

Many persons who were formerly taxed individually have been dropped from the tax book this year because of their business having been taxed. All persons conducting a business in a name other than their own, and who may be entitled to vote, should be sure that their names are on the lists.

All persons who may be entitled to vote and whose names are not on the lists, and all persons who have changed their addresses since the last election, should notify the City Clerk at once.

Per order of the Board of Canvassers.

F. N. FULLERTON,
City Clerk.

BEAVER BOARD

Walls and Ceilings

BEFORE you build, remodel, or even repaper, you certainly ought to see the remarkable beauty of Beaver Board.

It is also superior to lath and plaster in convenience, durability and many other ways. Come in and see us.

J. M. Friend.

Fill the barrel with the kind that used to be on top.

PYROX

The best Insecticide and Fungicide Spray for Fruit, Potatoes and Vegetables.

PERCY T. BAILEY,

Telephone. Melville, R. I.

REAL ESTATE AND INSURANCE.

Automobile Insurance,
FIRE,
LIABILITY,
COLLISION,
PROPERTY DAMAGE,

Andrews & Weaver,

57 BELLEVUE AVENUE.

ELECTRIC BREEZES

G. E.

ELECTRIC FANS

make the breeze.

Keep people cool at all hours of the day for less than a cent an hour.

BAY STATE STREET RAILWAY CO.

Illuminating Dept.

449-455 THAMES ST.

Tel. [illegible]

Don't think there are other clothes which strike as high a style note as

Adler's Collegian Clothes

If you want exceptionally long service drop into our store and say "Show me the very smartest clothes you have."

We'll show you Collegian.

Narragansett [illegible]

Newport [illegible]

Stop and Read This.

Cold weather will soon be here, so get ready now and avoid the rush.

Drop us a card or Tel. 981. One of our practical men will come and look over your furnace, pipe, stove, as we carry repairs for any make; also galvanized leader pipes and gutters, and tin roofing. We promise best work and lowest prices in the city.

Call and see our new Bay State Ranges.

RED KEY STORE,

Opposite New St. Joseph's Church.

106 BROADWAY.

TRY OUR

BLACK STAR Roof Paint

If your roofs need painting.

HAYMAN & NASON,

Painters and Decorators,
Spring and Stone Sts.

REAL ESTATE AND INSURANCE.

Fine lithographing, interesting pictures, or catchy phrases on an insurance policy do not make it safe or sound. The word

"HARTFORD"

In plain print on a policy is an absolute guarantee of safe and sound insurance. You get them from

J. B. Parsonage & Son,

10 FRANKLIN STREET.

"The Agency of Perfect Service."

FOR SALE.

New House with all modern improvements near Broadway.

Four-tenement house, near Post-office.

Cottage on Friendship street to be sold reasonable. Good location, all modern improvements.

WM. LOFTUS, 234 Spring St

COTTAGE AND STABLE,
Broadway District,
FOR SALE.

House has 9 rooms, bath and toilet, gas, steam heat; also good sized stable, 4,779 sq. ft. of land $5,000.00

C. H. WRIGHTINGTON,
30 Bellevue Avenue.

EASTON'S POINT ESPLANADE.

Buy and Build in time for 1915 Occupancy.

Particulars,

Your own Broker or

DEBLOIS & ELDRIDGE,

152 BELLEVUE AVENUE.

Newport, R. I.

When We Sell a Life Insurance Policy

In the National of Montpelier, Vermont, we feel that we have done the purchaser a good turn.

WM. E. BRIGHTMAN,

164 BELLEVUE AVENUE.

Telephone No. 5.

ATTRACTIVE VILLAS AND COTTAGES FOR SALE.

Also Farms and Country Places on the Island.

Insurance in strongest Companies.

Rentals for season of 1915.

FREDERICK H. PAINE,

Bellevue Avenue and Catherine Street.

UPPER POINT.

Two family house, near car line, five rooms and toilet on each floor, rents for $300. Will sell for $3,200.

EDWARD L. SPENCER

REALTY BUILDING.

LOTS, LOTS, LOTS.

Call in and see us. We have four desirable lots on Broadway, belonging to the Lawton Estate. Let us sell you one. Act quickly, as they will not be long on the market.

Clarence A. Hammett Company.

RHUDDLANS
On-the-Cliffs

Is at the foot of Sea View avenue, one block from Bath road, one block from Easton's Beach, and consists of four furnished cottages, each cottage being on the corner of an ample and well cared for property, and having an unobstructed view of the ocean. Each cottage has a parlor, den, dining room, kitchen, three large and two small bed rooms, bath room, and separate toilet and an attic for trunks. There is a grate in the parlor, and a cellar with a hot air furnace. Ample piazzas. Lighting is by both electricity and gas. These are the only cottages renting at a moderate price on the Cliff Walk. At Rhuddlans there are no extremes of heat or cold from May to December.

This property is also for sale.

For terms and particulars and for waiting list rental blanks apply to any Newport real estate broker.

C. E. Weeden,

Real Estate and Furnished Cottages

JAMESTOWN, R. I.

THE NEWPORT JOURNAL AND WEEKLY NEWS.

GERMANS NEARING END OF THEIR ROUND TRIP

Considerable Progress Made by the Allies on Their Left.

Fierce Battling Around Roye Ends in Favor of the French.

LONDON, Oct. 2.—Unless all signs are awry, the German armies in France, or at any rate most of them, are nearing the completion of their round trip. This, it is held here, is the only conclusion—and it is hinted at even by the Berlin newspapers—to be drawn from the reports, both official and unofficial, of those in or near the scene of action.

It is evident that the progress of the allies on their left is considerable while the whole threat which the Germans might have pierced the line of French fortresses on the Meuse river side has been stopped.

The fierce battling around the heights of Roye, to the northwest of Noyon, seems to have ended in favor of the French. The heights were captured by General Von Kluck's men Wednesday, but Friday, according to a French report, the allies re-gained control of the position.

Antwerp, temporarily the Belgian capital, ought to be capable of maintaining a long defense. King Albert is a romantic figure of the war in this quarter. He constantly goes into the danger zone and his determination, fearlessness and activity recall those of Stadtholder William in the historic siege of Leiden.

That the battle of Cracow, which opened yesterday, will be a long and arduous struggle, no one questions. General Von Hindenburg, the German commander who scored notable successes in Eastern Prussia against the invading Muscovites, has taken supreme command of the combined German and Austrian forces. These undoubtedly are a formidable army, though the alleged total of two and a half millions of men may be freely discounted.

The German headquarters staff reports dismiss the situations both in this and in the Belgian theatres with the curt "No change."

The German troops which attacked Osswetz are retreating precipitately to the north.

Petrograd also announces that considerable forces of the enemy are concentrated in the western districts of the provinces of Petrokoff and Kielce, Russian Poland.

The Franco-British naval operations against Pola, the Austrian base on the Adriatic, are viewed with marked interest, as they are likely to affect the Italian attitude towards participation or otherwise in the war. The Montenegrin army according to an official communication issued by the Montenegrin consul general here, stands across the road approching the Bosnian capital, Sarajevo, whose supplies thus have been cut off. The Montenegrins have commenced their attack on Sarajevo, the fall of which, it is claimed in the report, "seems imminent." The same announcement says that by the capture of Vlasenitza the Servians have cut off the retreat of the Austrian army.

GERMANS SUFFER EVERYWHERE.

Thousands Killed by the Machine Fire of the Belgians.

LONDON, Oct. 2.—"The Germans have suffered heavily everywhere under the well directed machine gun fire of the Belgians," according to a statement cabled from Antwerp by the correspondent of the Central News. At the Wavre and St. Catherine forts alone (outside of Antwerp) the Germans dead may be counted by thousands. At several points the corpses lie in heaps. Entire companies have been exterminated, while the other troops were driven back at the point of the bayonet."

SHIPPED OUT OF ENGLAND.

German Diplomatic Messenger Bears Message to Embassy at Capital.

NEW YORK, Oct. 2.—On board British steamer Cedric, which arrived today from Liverpool, was a German diplomatic messenger who apparently slipped through England and out of it without getting caught. He is Bernard Goldsmith, bearing messages from the German government for the German embassy at Washington. He was a second cabin passenger.

THE RED CROSS AT PAUILLAC.

Medical Supplies Brought by Hospital Ship Welcome in Bordeaux.

BORDEAUX, Oct. 2.—American hospital ship Red Cross arrived at Pauillac from Falmouth, England. The medical supplies brought by the Red Cross will be most welcome in Bordeaux, for in this city, according to the Journal de Debats, 40,000 wounded men have been treated in the past 50 days. The supply of surgical instruments is a most expensive [illegible] the local doctors have been obliged to exercise much ingenuity in devising substitutes.

INTERRUPTED BY THE WAR.

Panama Canal Begins to Produce Small Amount of Revenue.

WASHINGTON, [illegible]—Panama canal is beginning [illegible] revenue though not [illegible] meet the calculations of the [illegible] expert, because of the [illegible] traffic by the European war. [illegible] August the revenues were [illegible] greater part of which was [illegible] after August 15, the date [illegible] was officially opened. [illegible] traffic exceeded the westbound [illegible] about $2,590 in tolls.

APPEAL FOR CONTRIBUTIONS.

Contributions to Red Cross Up to September 26 Total $332,000.

WASHINGTON, Oct. 2—In appealing today for contributions to defray the cost of rendering aid to the wounded of the armies of Europe at war, the American Red Cross issued a statement showing that in its work along this line it already has spent or obligated itself for $283,042. Contributions up to September 26 totalled $372,000.

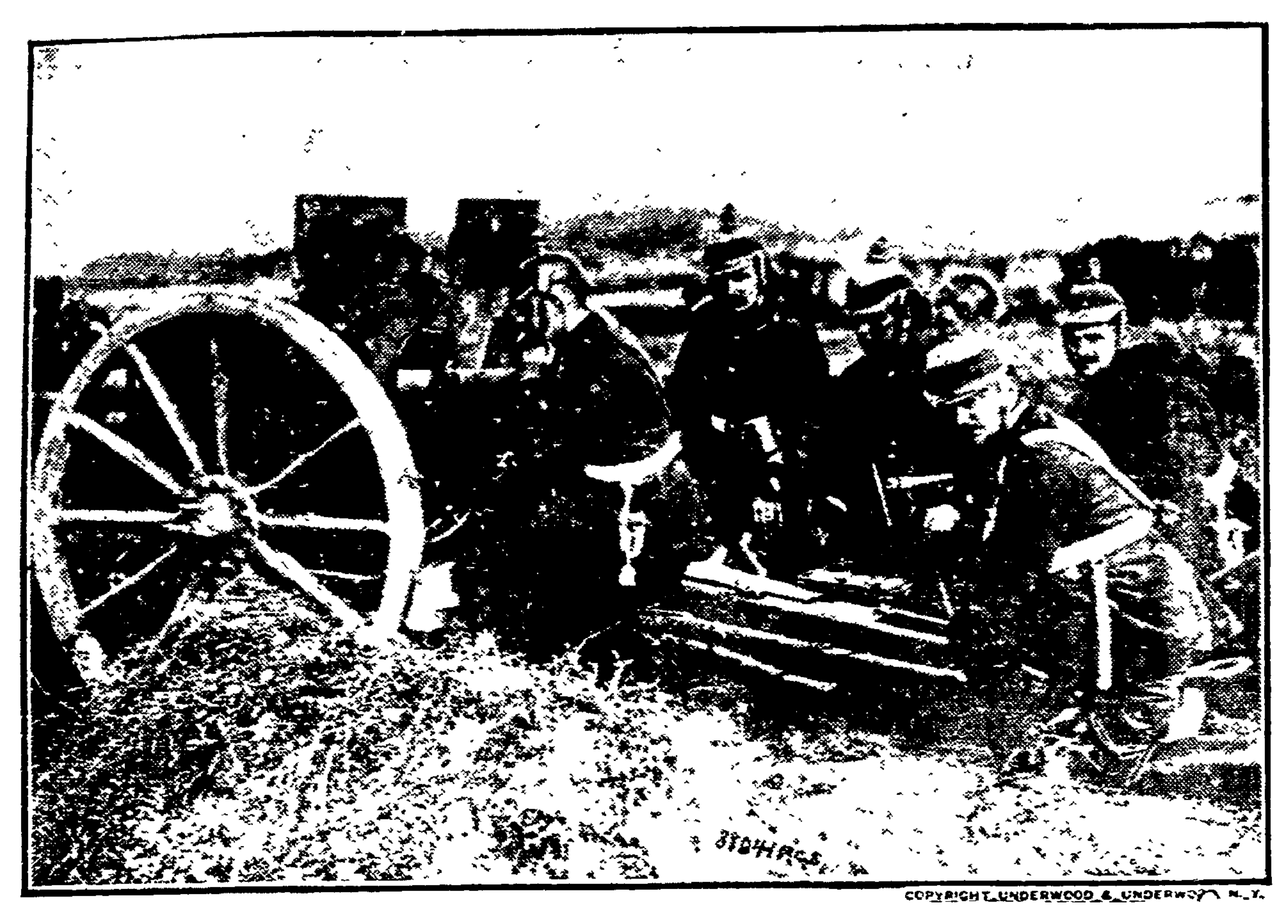

COPYRIGHT UNDERWOOD & UNDERWOOD N. Y.

GERMAN ARTILLERY IN ACTION.

WITHIN THIRTY MILES OF BELGIAN FRONTIER.

Extreme Left Wing of Allies Advanced by the Turning Movement.

Germans from Four Points Concentrating on Southern Russian Poland.

The turning movement of the allied armies in northern France has brought the extreme of their left wing within 30 miles of the Belgian frontier. An official statement issued by the French war office at 3 o'clock this afternoon says that part of the battle line stretching generally north and south has been extended north to a point south of Arras. This line, on which the allies are attempting to envelop the German right wing under General Von Kluck, has been pushed gradually towards the Belgian border as the Germans widened their front in defense, until it extends some 55 miles from the angle which rests on Tracy-Le-Mont.

Terrific fighting continues on the allies' left wing, according to the Paris statement, the most severe struggle being in the region of Roye, a town 26 miles east of Amiens and about midway on this battle line. Here the Germans have concentrated strong forces, probably with the purpose of breaking through the front of the allies and isolating their forces to the north. The Paris statement adds that the Germans attempted to bridge the Meuse near St. Mihiel, but their pontoons were destroyed.

French claims of slight progress in the Woevre district are recorded, as are minor engagements at various points on the front extending east and west.

In a statement received by wireless from Berlin the German headquarters announces that the great battle in France remains undecided. The Germans with their heavy artillery are hammering the positions of the allies at many points. The latter were repulsed in their attempt to break the German lines. The German statement says the heaviest losses have been in the Argonne region.

A Petrograd correspondent says the Germans from four points are attempting to concentrate on southern Russian Poland, where a decisive battle is expected.

Interest in the attitude of Bulgaria is revived by a despatch from Rome, saying all Bulgarian army officers in Italy and Switzerland have been ordered home at once.

The French minister of finance declares the financial situation of France October 1 was entirely satisfactory.

The most recent advices from Belgium report that the German attack upon Antwerp continues against a stubborn resistance.

A Montenegrin official report says the attack on Sarajevo, capital of Bosnia, has been begun. Earlier advices from Nish, Servia, said the Servian war office thought an attempt to take the city would be inadvisable.

GREAT BRITAIN TO LAY MINES.

Government's Action a Counter Stroke to German Procedure.

LONDON, Oct. 2.—The official [illegible] [illegible]

NO APPREHENSION EXPRESSED.

No More Ships to be Sent to the Mediterranean to Protect Americans.

WASHINGTON, Oct. 2.—[illegible]

THE POTSDAM AT FALMOUTH.

Holland American Liner Brought in By a British Warship.

[illegible] can [illegible] New York [illegible] and seized [illegible] brought into [illegible] British warship.

IMPORTANT NAVAL STATION.

Allied Fleet Begins Operations Against Pola, Austria Hungary.

LONDON, Oct. 2—A despatch from [illegible] to the Daily Mail reports that [illegible] allied fleet has begun operations [illegible] Pola, the chief naval station [illegible] Austria-Hungary.

JAPAN'S REQUEST.

To Remove Soldiers from Road Connecting Tsin Tau and Tsi Nan.

PEKIN, Oct. 2—The Japanese [illegible] the Chinese soldiers [illegible] Tsi Nan. The request [illegible]

PASSES THROUGH ESSEN.

Zeppelin to Supervise Operation of His Dirigibles at the Front.

LONDON, Oct. 2—[illegible] despatch [illegible] Amsterdam [illegible] correspondent [illegible] Telegram [illegible] from [illegible] Count Zeppelin has passed through Essen on [illegible] the Zeppelin dirigibles.

PREPARATIONS IN COLOGNE.

Plans Under Way for Defense of City Against a Possible Attack.

LONDON, Oct. 2—A despatch from Cologne to the Times declares [illegible] extensive preparations are being made in Cologne for the defense of the city against a possible attack.

RUSSIAN ADVANCE SUCCESSFUL.

German Army Forced to Retreat at Several Points.

PETROGRAD, Oct. 2.—The general staff has given out the following official communication: "The Russian troops have continued to repulse the enemy from the boundaries of the governments of Suwalki and Lomza. The engagement has been fierce west of Symno.

"The German troops that were attacking Ossowetz are retreating hastily to the north. Considerable forces of the enemy, of which the bulk arrived from the west, are concentrating in the districts west of the government of Piotrkow and Kielce. The Russian cavalry and vanguard are reconnoitering energetically, through all that region, impeding through vigorous attacks the movement of the enemy. The Germans always endeavor to use the highways in Russian territory, because the other roads, being rough, paralyze their artillery trains.

"An attack by the Russian cavalry against the German vanguard in front of Andrew and marching on Kielce was crowned with great success. The German infantr was caught unawares and is retreating in disorder, pursued by the Russian cavalry. The bombardment of Ossowetz did damage to only a few private dwellings and a few telephone lines, as the garrison was sheltered by numerous concrete walls.

"The offensive, by the Russian troops marching through the forests of Augustow, was not covered by the artillery. South of Augustow a hand-to-hand engagement took place. It was particularly fierce in the semi-circle between the Bialobrozeg basin, which was crossed by a Russian column, and the Augustow canal, near the Berki basin. The issue of this engagement was decided by an attack from Augustow.

"Northwest of the forest of Augustow the Russians were compelled to attack the rear guard of the Germans through numerous defiles and in fortified positions, where the Russian infantry received great help from its heavy artillery which caused great losses to the enemy, who were dislodged from the entrenchments and retired under our fire. The battle is proceeding over an extensive front, the Germans occupying positions near Mariampol and south of Sistutshin.

"In the vicinity of Wresouch the ground is very rough, making it difficult for the troops to keep their batteries. This has resulted in a series of individual engagements.

"The advance of the Russian troops is meeting with success everywhere."

AUSTRIANS AT BOSNIAN FRONT.

Servains and Montenegrins Advancing Toward Sarajevo.

PARIS, Oct. 2— After 26 days of the offensive, says a despatch from Nish, Servia, [illegible] the Austrians [illegible] 112 miles from the Drina, on the Bosnian frontier [illegible] forces are awaiting re-inforcements before they will be able to resume the offensive, their troops [illegible] trying desperately [illegible] between the [illegible] Save to get at the right [illegible] Servians. All their efforts [illegible] battles.

"Meanwhile the Servians and Montenegrins [illegible] stubborn resistance, they [illegible] Romanja and several other towns in the vicinity and are now advancing toward Sarajevo."

SARAJEVO CITIZENS EXECUTED.

Mary Accused of Signalling to Servians in the Mountains.

[illegible] Oct. 2. Via Paris.—News [illegible] received here says that [illegible] Austrian com[illegible] has arrested and [illegible] citizens of the [illegible] accused of having [illegible] the Servians, who [illegible] around the [illegible] only now even [illegible] inside their [illegible] the same fate.

WILSON SIGNS MEASURE.

River and Harbor Bill Appropriates $20,000,000 for Projects.

WASHINGTON, Oct. 2.—President Wilson today signed the river and harbor bill, appropriating $20,000,000 to be expended under the direction of the War Department on projects already begun.

INDIAN TROOPS LAND SAFELY AT MARSEILLES.

All Ardent for Cause for Which King is Fighting.

Force from Orient Thoroughly Trained and Well Equipped.

LONDON, Oct. 2.—The correspondent of the Daily Mail at Marseilles, in a despatch dated last Saturday, but which was delayed by the censor, describes the landing of the Indian troops, who, he says, are all ardent for the cause for which the king and his allies are fighting. He says: "To see fully a score of transports glide from the bay into the dock and moor at their appointed stations was an imposing sight, and at the same time a splendid tribute to the perfection of British organization, but the grand spectacle was yet to come. In almost as short a space of time as it takes to tell it, the decks of this wonderful fleet of ships were alive with soldiers and in a matter of a few hours the trying work of disembarkation had been competed without slip or accident. The French officers were amazed at the remarkable smoothness with which the operations proceeded and were not slow in their expressions of profound admiration.

"Not a few of the Sikhs, lithe, black-bearded giants, were deeply concerned to know if I thought the war would be over before they could get to grips with the common enemy, and it was a burden off theri minds when I assured them that there was absolutely no likelihood of anything of the kind.

"Never has the port of Marseilles, used as it is to cosmopolitan crowds and the multi-colored habits of Africa, witnessed a scene so kaleidoscopic as that presented today by the defiling, thousands after thousands, of soldiers down seemingly numberless gangways and along quays lit up by brilliant sunshine. All the troops are in khaki with very little difference—a green or white interwoven band in the head-dress—to distinguish one regiment or rather one caste from another. The material is lighter in texture and color than that used in the equipment of the home army and imparts a smarter appearance to the wearer.

"The white officers who are in command are of the highest type of soldier, and there was something noble and delightful in the officers walking through Marseilles with their troops, en route to the rest camps, when they might well have ridden.

"One very important fact that must not be lost sight of is that this great expeditionary force from the Orient is thoroughly trained according to the most modern ideas and equipped with first-class machinery of war.

"The scene in town when the troops marched through to the different camping grounds was unforgettable. Every man, woman and child in Marseilles turned out. The streets were seething masses of highly excited humanity. The excitement of the high-strung Latins rapidly spread to the Indians and it was an unique experience to see hundreds of martial warriors, bearded men whose hair was shot with gray, and beardless youths, jump a yard high in the air for sheer joy. Old women fought with the men for the honor of shaking hands with the bronzed soldiers, and young girls threw smelling flowers in their path or pinned pink roses on their tunics and turbans, and even stuck them into the Indians long hair. In response the dark eastern eyes beamed their great content and rows of white teeth flashed from laughing mouths."

ONLY ONE INHABITANT KILLED.

Chalons Rejoicing Over News That Germans Have Gone.

LONDON, Oct. 2.—The correspondent of the Times, telegraphing from Chalons, France, under date of Monday, says: "The Germans are gone and Chalons is rejoicing in the good news. The latest reports seem to indicate a general retirement from the strong lines of defense which the Germans constructed to the north of Rheims and to the east and west. Their trenches on this line are wonderful works of art. Dug to a depth of six feet, they are covered and protected in many cases with layers of re-inforced concrete. This work was executed by the forced labor of the inhabitants to form a defensive position in case of need while the troops were still fighting on the Marne.

"Up to this line the French worked their way foot by foot, until in places their front was not 100 yards from the German trenches. The condition of these undrained trenches when examined will be found to be terrible. The wounded, as well as the dead, lie where they fell, amid the wet and filth. The French in the advanced trenches could hear cries at night, when the firing paused, coming across the narrow belt over which the two armies fought.

"These terrible conditions, as much as the French fire dislodged the Germans from their miniature forts. In some of the trenches on the heights above Rheims the French had to drown the Germans out. Lines of hose were laid from the town and the fire pumps worked until the water stood breast high.

"Chalons suffered little from the German occupation. Not a single house was damaged and only one inhabitant was killed. The German governor imposed a fine of $600,000 on the Department of Marne, of which Chalons is the principal town. The deputy mayor pleaded for milder treatment and the Prince of Saxony, who is an officer of the German army, seconded his efforts, whereupon the governor reduced the demand to $100,000, which was paid immediately."

VON HINDENBERG APPOINTED.

German Commander Chosen to Command the Defense of Cracow.

LONDON, Oct. 2.—The Exchange Telegraph Company has given out a despatch from its Vienna correspondent sent by way of Rome, saying that General Von Hindenberg, the German commander who has been active against the Russians on the East Prussian front, has been appointed to the command of the defense of Cracow.

NEWPORT PROBATE NOTICES.

Probate Court of the City of Newport. September 29th, 1914.

Estate of Alma S. Petterson.

An instrument in writing, purporting to be the last Will and Testament of Alma S. Petterson, late of said Newport, deceased, is presented for probate, and the same is received and referred to the Nineteenth day of October next at ten o'clock, A. M., at the Probate Court Room, in said Newport, for consideration; and it is ordered that notice thereof be published for fourteen days, once a week, in the Newport Daily News.

Duncan A. Hazard, Clerk.

TIVERTON PROBATE NOTICES.

Probate Court of the Town of Tiverton, R. I., September 15, 1914.

Estate of Vashti Eunice Ayer.

Fred C. Ayer of Somerville, in the County of Middlesex in the Commonwealth of Massachusetts, one of the Executors of the Will of John F. Ayer, late of Wakefield in said County and Commonwealth, deceased, presents a copy of the Will of Vashti Eunice Ayer, late of Wakefield, deceased, and the probate thereof under the seal of the Probate Court for said County of Middlesex which Will was proved and allowed by said Court and in writing requests that the same may be filed and recorded in the Registry of this Court, according to law; said deceased leaving estate in the State of Rhode Island and in said Town of Tiverton whereon said Will may operate and in which estate, estate of said John F. Ayer is interested and said copies and request are received and referred to the third day of October, A. D., 1914, at 2 o'clock P. M., at the Probate Court Room in said Tiverton for consideration, and it is ordered that notice thereof be published for fourteen days, once a week in the Newport Daily News.

A. LINCOLN HAMBLY, Clerk.

9-18, 25; 10-2.

R. W. CURRY,

At 41 Chapel St.,

Builds Houses, Stables, Garages, Fences, makes alterations, repairs, and manufactures all kinds of wood finish.

He tries earnestly to do good work and generally succeeds.

WATER.

Persons desirous of having water introduced into residences or places of business should make application at the office of the Newport Water Works, 6 and 7 Marlborough street. Office hours from 8 a. m. to 5 p. m.

NEWPORT PROBATE NOTICES.

Probate Court of the City of Newport. September 29th, 1914.

Estate of Bertha McCarty.

Mary S. McCarty, Guardian of the person and estate of Bertha McCarty, of full age, presents her first account with the estate of said ward, for allowance, and the same is received and referred to the nineteenth day of October next at ten o'clock A.M. at the Probate Court Room, in said Newport, for consideration; and it is ordered that notice thereof be published for fourteen days, once a week, in the Newport Daily News.

Duncan A. Hazard, Clerk.

Probate Court of the City of Newport. September 18, 1914.

Estate of William Binney.

Request in writing is made by William Binney, Jr. or Warwick, Rhode Island, son of William Binney, late of said Newport, deceased, testate that he, or some other suitable person, may be appointed Administrator de bonis non with the Will annexed of the estate of said deceased; and said request is received and referred to the Fifth day of October next at ten o'clock A. M., at the Probate Court Room, in said Newport, for consideration; and it is ordered that notice thereof be published for fourteen days, once a week, in the Newport Daily News.

Duncan A. Hazard, Clerk.

Probate Court of the City of Newport. September 18, 1914.

Estate of Valentine Mott Francis.

William P. Sheffield, Jr., Executor of the Will of Valentine Mott Francis, late of said Newport, deceased, presents his second and final account with the estate of said deceased, for allowance, which account shows distribution in accordance with the terms of the Will; and the same is received, and referred to the Fifth day of October next at ten o'clock, A. M., at the Probate Court Room, in said Newport, for consideration, and it is ordered that notice thereof be published for fourteen days, once a week, in the Newport Daily News.

Duncan A. Hazard, Clerk.

Probate Court of the City of Newport. September 17, 1914.

Estate of Cornelia A. Barker.

Myrtle A. Gifford, Administrator of the estate of Cornelia A. Barker, late of said Newport, deceased, presents her first and final account with the estate of said deceased, for allowance, which account shows distribution among the heirs-at-law; and the same is received, and referred to the Fifth day of October next at ten o'clock, A. M., at the Probate Court Room, in said Newport, for consideration, and it is ordered that notice thereof be published for fourteen days, once a week, in the Newport Daily News.

Duncan A. Hazard, Clerk.

Probate Court of the City of Newport. September 24th, 1914.

Estate of Margaret Sullivan.

Arthur H. Tilley, Administrator of the estate of Margaret Sullivan, late of said Newport, deceased, presents his first and final account with the estate of said deceased, for allowance; and the same is received, and referred to the Thirteenth day of October next at ten o'clock, A. M., at the Probate Court Room, in said Newport, for consideration, and it is ordered that notice thereof be published for fourteen days, once a week, in the Newport Daily News.

Duncan A. Hazard, Clerk.

THE NEWPORT JOURNAL AND WEEKLY NEWS.

HATHAWAY'S CREAM BREAD

Old-Fashioned Goodness

By New-Fashioned Methods.

While the HATHAWAY BAKERIES are equipped with the most modern baking equipment for the purpose of increasing production and securing uniformity in every loaf—this same equipment makes possible the maintenance of that old-fashioned home-baked goodness always so noticeable in

HATNAWAY'S CREAM BREAD

ON SALE BY THE DEALER WHO VALUES YOUR BREAD TRADE.

BUY IT TODAY.

When the Unexpected Happens

The Telephone in the home helps the housewife out of a dilemma.

An Extension Telephone near the bedside is a great aid in time of sickness.

Residence extension service costs but 50c per month.

PROVIDENCE TELEPHONE COMPANY,

CONTRACT DEPT. 142 SPRING STREET

GERMANS NEARING END OF THEIR ROUND TRIP.

Considerable Progress Made by the Allies on Their Left.

Fierce Battling Around Roye Ends in Favor of the French.

LONDON, Oct. 2.—Unless all signs are awry, the German armies in France, or at any rate most of them, are nearing the completion of their round trip. This, it is held here, is the only conclusion—and it is hinted at even by the Berlin newspapers—to be drawn from the reports, both official and unofficial, of those on or near the scene of action.

It is evident that the progress of the allies on their left is considerable while the hole through which the Germans might have pierced the line of French fortresses on the Meuse river side has been stopped.

The fierce battling around the heights of Roye, to the northwest of Noyon, seems to have ended in favor of the French. The heights were captured by General Von Kluck's men Wednesday, but Friday, according to a French report, the allies re-gained control of the position.

Antwerp, temporarily the Belgian capital, ought to be capable of maintaining a long defense. King Albert is a romantic figure of the war in this quarter. He constantly goes into the danger zone and his determination, fearlessness and activity recall those of Stadtholder William in the historic siege of Leiden.

That the battle of Cracow, which opened yesterday, will be a long and arduous struggle, no one questions. General Von Hindenburg, the German commander who scored notable successes in Eastern Prussia against the invading Muscovites, has taken supreme command of the combined German and Austrian forces. These undoubtedly are a formidable army, though the alleged total of two and a half millions of men may be freely discounted.

The German headquarters staff reports dismiss the situations both in this and in the Belgian theatres with the curt "No change."

The German troops which attacked Ossweiz are retreating precipitately to the north.

Petrograd also announces that considerable forces of the enemy are concentrated in the western districts of the provinces of Petrokoff and Kielce, Russian Poland.

The Franco-British naval operations against Pola, the Austrian base on the Adriatic, are viewed with marked interest, as they are likely to affect the Italian attitude towards participation or otherwise in the war. The Montenegrin army accordinf to an official communication issued by the Montenegrin consul general here, stands across the road approaching the Bosnian capital, Sarajevo, whose supplies thus have been cut off. The Montenegrins have commenced their attack on Sarajevo, the fall of which, it is claimed in the report, "seems imminent." The same announcement says that by the capture of Vlasenitza the Servians have cut off the retreat of the Austrian army.

GERMANS SUFFER EVERYWHERE.

Thousands Killed by the Machine Fire of the Belgians.

LONDON, Oct. 2.—"The Germans have suffered heavily everywhere under the well directed machine gun fire of the Belgians," according to a statement cabled from Antwerp by the correspondent of the Central News. At the Wavre and St. Catherine forts alone (outside of Antwerp) the Germans dead may be counted by thousands. At several points the corpses lie in heaps. Entire companies have been exterminated, while the other troops were driven back at the point of the bayonet."

SHIPPED OUT OF ENGLAND.

German Diplomatic Messenger Bears Message to Embassy at Capital.

NEW YORK, Oct. 2.—On board British steamer Cedric, which arrived today from Liverpool, was a German diplomatic messenger who apparently slipped through England and out of it without getting caught. He is Bernard Goldsmith, bearing messages from the German government for the German embassy at Washington. He was a second cabin passenger.

THE RED CROSS AT PAUILLAC.

Medical Supplies Brought by Hospital Ship Welcome in Bordeaux.

BORDEAUX, Oct. 2.—American hospital ship Red Cross arrived today at Pauillac from Falmouth, England. The medical supplies brought by the Red Cross will be most welcome in Bordeaux, for in this city alone, according to the Journal des Debats, 40,000 wounded men have been treated in the past 30 days. The supply of surgical instruments is almost exhausted and the local doctors have been obliged to exercise much ingenuity in devising substitutes.

INTERRUPTED BY THE WAR.

Panama Canal Begins to Produce Small Amount of Revenue.

WASHINGTON, Oct. 2.—The Panama canal is beginning to produce revenue though not yet enough to meet the calculations of the financial expert, because of the interruption of traffic by the European war. During August the revenues were $91,664, the greater part of which was received after August 15, the date the canal was officially opened. Eastbound traffic exceeded the westbound by about $2,500 in tolls.

APPEAL FOR CONTRIBUTIONS.

Contributions to Red Cross Up to September 25 Total $332,000.

WASHINGTON, Oct. 2.—In appealing today for contributions to defray the cost of rendering aid to the wounded of the armies of Europe at war, the American Red Cross issued a statement showing that in its work along this line it already has spent or obligated itself for $287,013. Contributions up to September 26 totalled $332,000.

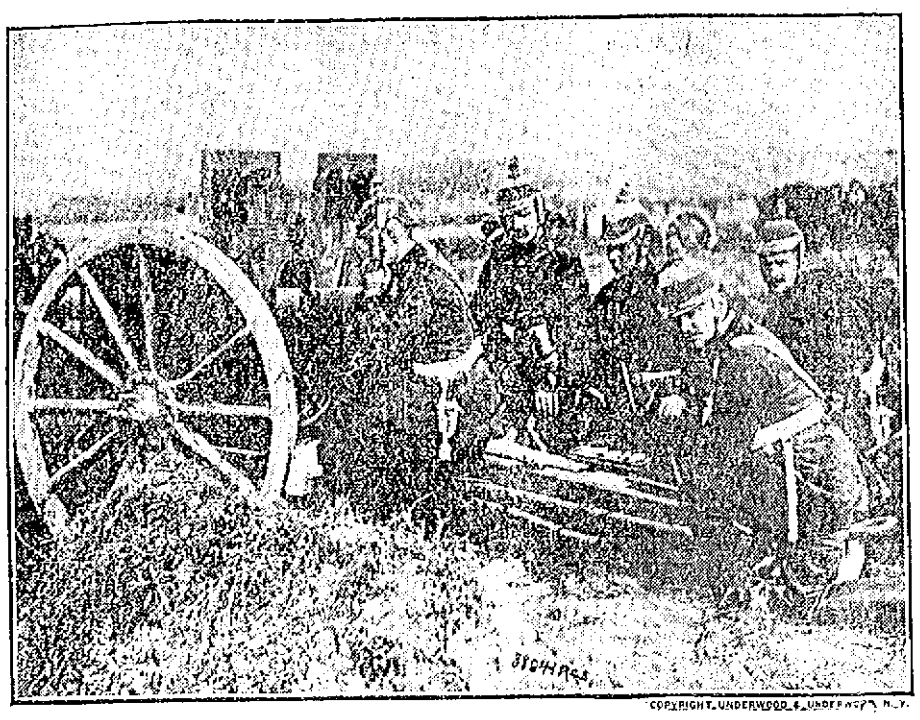

COPYRIGHT, UNDERWOOD & UNDERWOOD, N.Y.

GERMAN ARTILLERY IN ACTION.

WITHIN THIRTY MILES OF BELGIAN FRONTIER.

Extreme Left Wing of Allies Advanced by the Turning Movement.

Germans from Four Points Concentrating on Southern Russian Poland.

The turning movement of the allied armies in northern France has brought the extreme of their left wing within 30 miles of the Belgian frontier. An official statement issued by the French war office at 3 o'clock this afternoon says that part of the battle line stretching generally north and south has been extended north to a point south of Arras. This line, on which the allies are attempting to envelop the German right wing under General Von Kluck, has been pushed gradually towards the Belgian border as the Germans widened their front in defense, until it extends some 55 miles from the angle which rests on Tracy-Le-Mont.

Terrific fighting continues on the allies' left wing, according to the Paris statement, the most severe struggle being in the region of Roye, a town 20 miles east of Amiens and about midway on this battle line. Here the Germans have concentrated strong forces, probably with the purpose of breaking through the front of the allies and isolating their forces to the north. The Paris statement adds that the Germans attempted to bridge the Meuse near St. Mihiel, but their pontoons were destroyed.

French claims of slight progress in the Woevre district are recorded, as are minor engagements at various points on the front extending east and west.

In a statement received by wireless from Berlin the German headquarters announces that the great battle in France remains undecided. The Germans with their heavy artillery are hammering the positions of the allies at many points. The latter were repulsed in their attempt to break the German lines. The German statement says the heaviest losses have been in the Argonne region.

A Petrograd correspondent says the Germans from four points are attempting to concentrate on southern Russian Poland, where a decisive battle is expected.

Interest in the attitude of Bulgaria is revived by a despatch from Rome, saying all Bulgarian army officers in Italy and Switzerland have been ordered home at once.

The French minister of finance declares the financial situation of France October 1 was entirely satisfactory.

The most recent advices from Belgium report that the German attack upon Antwerp continues against a stubborn resistance.

A Montenegrin official report says the attack on Sarajevo, capital of Bosnia, has been begun. Earlier advices from Nish, Servia, said the Servian war office thought an attempt to take the city would be inadvisable.

GREAT BRITAIN TO LAY MINES.

Government's Action a Counter Stroke to German Procedure.

LONDON, Oct. 2.—The official information bureau announced today that the government had decided to lay mines in certain areas as a counter stroke to the German procedure.

The official information bureau has issued the following on behalf of the Admiralty: "The German policy of mine laying, combined with their submarine activity, makes it necessary on military grounds for the Admiralty to adopt counter measures. His Majesty's government has, therefore, authorized a mine-laying policy in certain areas."

NO APPREHENSION EXPRESSED.

No More Ships to be Sent to the Mediterranean to Protect Americans.

WASHINGTON, Oct. 2.—Secretary Daniels said today that the administration had no intention of sending more warships to the Mediterranean to protect Americans in Turkey. Cruiser North Carolina already off Alexandria, Egypt, and the Tennessee under orders to proceed to Brindisi, Italy, near Turkish waters. No official here expresses apprehension over the condition of Americans in Turkey. At the State Department it was stated that Ambassador Morgenthau had made no report since the order for the evacuation of entire territorial waters of Turkey, which went into operation yesterday.

THE POTSDAM AT FALMOUTH.

Holland American Liner Brought in By a British Warship.

LONDON, Oct. 2.—The Holland American line steamer Potsdam, which left New York September [illegible] with first and second cabin passengers for Rotterdam, was brought into Falmouth today by a British warship.

IMPORTANT NAVAL STATION.

Allied Fleet Begins Operations Against Pola, Austria Hungary.

LONDON, Oct. 2.—A despatch from Venice to the Daily Mail reports that the allied fleet has begun operations against Pola, the chief naval station of Austria-Hungary.

JAPAN'S REQUEST.

To Remove Soldiers from Road Connecting Tsin Tau and Tsi Nan.

PEKIN, Oct. 2.—The Japanese government has requested China to remove the Chinese soldiers from the railway line that connects Tsin Tau with Tsi Nan. The request is made, Japan says, because it is her purpose to occupy the railway up to Tsi Nan, the western terminus. If any opposition is encountered the Japanese government states that it will be considered an unfriendly act.

PASSES THROUGH ESSEN.

Zeppelin to Supervise Operation of His Dirigibles at the Front.

LONDON, Oct. 2.—In a despatch from Amsterdam the correspondent of Reuter's Telegram Company says information has reached that city from Germany to the effect that Count Zeppelin has passed through Essen on his way to the front to supervise the operation of the Zeppelin dirigibles.

PREPARATIONS IN COLOGNE.

Plans Under Way for Defence of City Against a Possible Attack.

LONDON, Oct. 2.—A despatch from Copenhagen to the Times declares that extensive preparations are being made in Cologne for the defense of the city against a possible attack.

RUSSIAN ADVANCE SUCCESSFUL.

German Army Forced to Retreat at Several Points.

PETROGRAD, Oct. 2.—The general staff has given out the following official communication: "The Russian troops have continued to repulse the enemy from the boundaries of the governments of Suwalki and Lomza. The engagement has been fierce west of Symno.

"The German troops that were attacking Ossowetz are retreating hastily to the north. Considerable forces of the enemy, of which the bulk arrived from the west, are concentrating in the districts west of the government of Piotrkow and Kielce. The Russian cavalry and vanguard are reconnoitering energetically, through all that region, impeding through vigorous attacks the movement of the enemy. The Germans always endeavor to use the highways in Russian territory, because the other roads, being rough, paralyze their artillery trains.

"An attack by the Russian cavalry against the German vanguard in front of Andrew and marching on Kielce was crowned with great success. The German infantr was caught unawares and is retreating in disorder, pursued by the Russian cavalry. The bombardment of Ossowetz did damage to only a few private dwellings and a few telephone lines, as the garrison was sheltered by numerous concrete walls.

"The offensive, by the Russian troops marching through the forests of Augustow, was not covered by the artillery. South of Augustow a hand-to-hand engagement took place. It was particularly fierce in the semi-circle between the Biniobrzeg basin, which was crossed by a Russian column, and the Augustow canal, near the Borki basin. The issue of this engagement was decided by an attack from Augustow.

"Northwest of the forest of Augustow the Russians were compelled to attack the rear guard of the Germans through numerous defiles and in fortified positions, where the Russian infantry received great help from its heavy artillery which caused great losses to the enemy, who were dislodged from the entrenchments and retired under our fire. The battle is proceeding over an extensive front, the Germans occupying positions near Marianpol and south of Sisbutsbin.

"In the vicinity of Wresouch the ground is very rough, making it difficult for the troops to keep their battle lines. This has resulted in a series of individual engagements.

"The advance of the Russian troops is meeting with success everywhere."

AUSTRIANS AT BOSNIAN FRONT.

Servains and Montenegrins Advancing Toward Sarajevo.

PARIS, Oct. 2.—"After 20 days of the offensive," says a despatch from Nish, Servia, to the Havas Agency, "the Austrian forces have stopped 12 miles from the Drina, on the Bosnian frontier. While these forces are awaiting re-inforcement, before they will be able to resume the offensive, their troops at the north have been trying desperately to advance over the plains between the Drina and the Save to get at the right flank of the Servians. All their efforts were defeated in bloody battles.

"Meanwhile the Servians and Montenegrins advance slowly but sure in Bosnia. Breaking the stubborn resistance, they occupied Roumania and several other towns in the vicinity and are now advancing toward Sarajevo."

SARAJEVO CITIZENS EXECUTED.

Many Accused of Signalling to Servians in the Mountains.

ROME, Oct. 2, via Paris.—News from Bosnia received here says that General Hadik, the Austrian commander at Sarajevo, has arrested and executed some of the citizens of the place who were accused of having made signals to the Servians, who occupied the mountains around the town. As a result, nobody now even dares to light the lamps inside their houses at night, fearing the same fate.

WILSON SIGNS MEASURE.

River and Harbor Bill Appropriates $20,000,000 for Projects.

WASHINGTON, Oct. 2.—President Wilson today signed the river and harbor bill, appropriating $20,000,000 to be expended under the direction of the War Department on projects already begun.

INDIAN TROOPS LAND SAFELY AT MARSEILLES.

All Ardent for Cause for Which King is Fighting.

Force from Orient Thoroughly Trained and Well Equipped.

LONDON, Oct. 2.—The correspondent of the Daily Mail at Marseilles, in a despatch dated last Saturday, but which was delayed by the censor, describes the landing of the Indian troops, who, he says, are all ardent for the cause for which the king and his allies are fighting. He says: "To see fully a score of transports glide from the bay into the dock and moor at their appointed stations was an imposing sight, and at the same time a splendid tribute to the perfection of British organization, but the grand spectacle was yet to come. In almost as short a space of time as it takes to tell it, the decks of this wonderful fleet of ships were alive with soldiers and in a matter of a few hours the trying work of disembarkation had been competed without slip or accident. The French officers were amazed at the remarkable smoothness with which the operations proceeded and were not slow in their expressions of profound admiration.

"Not a few of the Sikhs, lithe, black-bearded giants, were deeply concerned to know if I thought the war would be over before they could get to grips with the common enemy, and it was a burden off their minds when I assured them that there was absolutely no likelihood of anything of the kind.

"Never has the port of Marseilles, used as it is to cosmopolitan crowds and the multi-colored nabits of Africa, witnessed a scene so kaleidoscopic as that presented today by the debiling, thousands after thousands, of soldiers down seemingly numberless gangways and along quays lit up by brilliant sunshine. All the troops are in khaki with very little difference—a green or white interwoven band in the head-dress—to distinguish one regiment or rather one caste from another. The material is lighter in texture and color than that used in the equipment of the home army and imparts a smarter appearance to the wearer.

"The white officers who are in command are of the highest type of soldier, and there was something noble and delightful in the officers walking through Marseilles with their troops, en route to the rest camps, when they might well have ridden.

"One very important fact that must not be lost sight of is that this great expeditionary force from the Orient is thoroughly trained according to the most modern ideas and equipped with first-class machinery of war.

"The scene in town when the troops marched through to the different camping grounds was unforgettable. Every man, woman and child in Marseilles turned out. The streets were seething masses of highly excited humanity. The excitement of the high-strung Latins rapidly spread to the Indians and it was an unique experience to see hundreds of martial warriors, bearded men whose hair was shot with gray, and beardless youths, jump a yard high in the air for sheer joy. Old women fought with the men for the honor of shaking hands with the bronzed soldiers, and young girls threw smelling flowers in their path or pinned pink roses on their tunics and turbans, and even stuck them into the Indians long hair. In response the dark eastern eyes beamed their great content and rows of white teeth flashed from laughing mouths."

ONLY ONE INHABITANT KILLED.

Chalons Rejoicing Over News That Germans Have Gone.

LONDON, Oct. 2.—The correspondent of the Times, telegraphing from Chalons, France, under date of Monday, says: "The Germans are gone and Chalons is rejoicing in the good news. The latest reports seem to indicate a general retirement from the strong lines of defense which the Germans constructed to the north of Rheims and to the east and west. Their trenches on this line are wonderful works of art. Dug to a depth of six feet, they are covered and protected in many cases with layers of re-inforced concrete. This work was executed by the forced labor of the inhabitants to form a defensive position in case of need while the troops were still fighting on the Marne.

"Up to this line the French worked their way foot by foot, until in places their front was not 100 yards from the German trenches. The condition of these undrained trenches when examined will be found to be terrible. The wounded, as well as the dead, lie where they fell, amid the wet and filth. The French in the advanced trenches could hear cries at night, when the firing paused, coming across the narrow belt over which the two armies fought.

"These terrible conditions, as much as the French fire, dislodged the Germans from their miniature forts. In some of the trenches on the heights above Rheims the French had to drown the Germans out. Lines of hose were laid from the town and the fire pumps worked until the water stood breast high.

"Chalons suffered little from the German occupation. Not a single house is damaged and only one inhabitant was killed. The German governor imposed a fine of $600,000 on the Department of Marne, of which Chalons is the principal town. The deputy mayor pleaded for milder treatment and the Prince of Saxony, who is an officer of the German army, seconded his efforts, whereupon the governor reduced the demand to $100,000, which was paid immediately."

VON HINDENBERG APPOINTED.

German Commander Chosen to Command the Defense of Cracow.

LONDON, Oct. 2.—The Exchange Telegraph Company has given out a despatch from its Vienna correspondent sent by way of Rome, saying that General Von Hindenberg, the German commander who has been active against the Russians on the East Prussian front, has been appointed to the command of the defense of Cracow.

NEWPORT PROBATE NOTICES.

Probate Court of the City of Newport, September 29th, 1914.

Estate of Alma S. Petterson.

An instrument in writing, purporting to be the last Will and Testament of Alma S. Petterson, late of said Newport, deceased, is presented for probate, and the same is received and referred to the Nineteenth day of October next at ten o'clock, A. M., at the Probate Court Room, in said Newport, for consideration; and it is ordered that notice thereof be published for fourteen days, once a week, in the Newport Daily News.

Duncan A. Hazard, Clerk.

TIVERTON PROBATE NOTICES.

Probate Court of the Town of Tiverton, R. I., September 15, 1914.

Estate of Vashti Eunice Ayer.

Fred C. Ayer of Somerville, in the County of Middlesex in the Commonwealth of Massachusetts ,one of the Executors of the Will of John F. Ayer, late of Wakefield in said County and Commonwealth, deceased, presents a copy of the Will of Vashti Eunice Ayer, late of Wakefield, deceased, and the probate thereof under the seal of the Probate Court for said County of Middlesex which Will was proved and allowed by said Court and in writing requests that the same may be filed and recorded in the Registry of this Court, according to law; said deceased leaving estate in the State of Rhode Island and in said Town of Tiverton whereon said Will may operate and in which estate, estate of said John F. Ayer is interested and said copies and request are received and referred to the third day of October, A. D., 1914, at 2 o'clock P. M., at the Probate Court Room in said Tiverton for consideration, and it is ordered that notice thereof be published for fourteen days, once a week in the Newport Daily News.

A. LINCOLN HAMBLY, Clerk.

9-18, 25; 10-2.

R. W. CURRY,

At 41 Chapel St.,

Builds Houses, Stables, Garages, Fences, makes alterations, repairs, and manufactures all kinds of wood finish.

He tries earnestly to do good work and generally succeeds.

WATER.

Persons desirous of having water introduced into residences or places of business should make application at the office of the Newport Water Works, 5 and 7 Marlborough street. Office hours from 8 a. m. to 5 p. m.

NEWPORT PROBATE NOTICES.

Probate Court of the City of Newport, September 29th, 1914.

Estate of Bertha McCarty.

Mary S. McCarty, Guardian of the person and estate of Bertha McCarty, of full age, presents her first account with the estate of said ward, for allowance; and the same is received and referred to the nineteenth day of October next at ten o'clock A.M.,at the Probate Court Room, in said Newport, for consideration; and it is ordered that notice thereof be published for fourteen days, once a week, in the Newport Daily News.

Duncan A. Hazard, Clerk.

Probate Court of the City of Newport, September 18, 1914.

Estate of William Binney.

Request in writing is made by William Binney, Jr., of Warwick, Rhode Island, son of William Binney, late of said Newport, deceased, testate that he, or some other suitable person, may be appointed Administrator de bonis non with the Will annexed of the estate of said deceased; and said request is received and referred to the Fifth day of October next at ten o'clock A. M., at the Probate Court Room, in said Newport, for consideration; and it is ordered that notice thereof be published for fourteen days, once a week, in the Newport Daily News.

Duncan A. Hazard, Clerk.

Probate Court of the City of Newport, September 18, 1914.

Estate of Valentine Mott Francis.

William P. Sheffield, Jr., Executor of the Will of Valentine Mott Francis, late of said Newport, deceased, presents his second and final account with the estate of said deceased, for allowance, which account shows distribution in accordance with the terms of the Will; and the same is received, and referred to the Fifth day of October next at ten o'clock, A. M., at the Probate Court Room, in said Newport, for consideration, and it is ordered that notice thereof be published for fourteen days, once a week, in the Newport Daily News.

Duncan A. Hazard, Clerk.

Probate Court of the City of Newport, September 17, 1914.

Estate of Cornelia A. Barker.

Myrtle A. Gifford, Administrator of the estate of Cornelia A. Barker, late of said Newport, deceased, presents her first and final account with the estate of said deceased, for allowance, which account shows distribution among the heirs-at-law; and the same is received, and referred to the Fifth day of October next at ten o'clock, A. M., at the Probate Court Room, in said Newport, for consideration, and it is ordered that notice thereof be published for fourteen days, once a week, in the Newport Daily News.

Duncan A. Hazard, Clerk.

Probate Court of the City of Newport, September 24th, 1914.

Estate of Margaret Sullivan.

Arthur H. Tilley, Administrator of the estate of Margaret Sullivan, late of said Newport, deceased, presents his first and final account with the estate of said deceased, for allowance; and the same is received, and referred to the Thirteenth day of October next at ten o'clock, A. M., at the Probate Court Room, in said Newport, for consideration, and it is ordered that notice thereof be published for fourteen days, once a week, in the Newport Daily News.

Duncan A. Hazard, Clerk.

THE NEWPORT JOURNAL AND WEEKLY NEWS.

HATHAWAY'S CREAM BREAD

Old-Fashioned Goodness

By New-Fashioned Methods.

While the HATHAWAY BAKERIES are equipped with the most modern baking equipment for the purpose of increasing production and securing uniformity in every loaf—this same equipment makes possible the maintenance of that old-fashioned home-baked goodness always so noticeable in

HATHAWAY'S CREAM BREAD

ON SALE BY THE DEALER WHO VALUES YOUR BREAD TRADE.

BUY IT TODAY.

When the Unexpected Happens

The Telephone in the home helps the housewife out of a dilemma.

An Extension Telephone near the bedside is a great aid in time of sickness.

Residence extension service costs but 50c per month.

PROVIDENCE TELEPHONE COMPANY,

CONTRACT DEPT. 142 SPRING STREET

ANOTHER UNCLE REMUS.

"Plantations Stories of Old Louisiana," Told by a Quaint Old Negro.

"Plantation Stories of Old Louisiana," by Andrews Wilkinson, is a book which will delight both young and old. While written ostensibly for children, adult readers will enjoy it as well. They are fascinating little tales of animal and bird life, which remind one of Kipling's Jungle Books, or Charles G. D. Roberts's "Watchers of the Trails" and "Kindred of the Wild," or Seton-Thompson's nature stories. There is this difference, however: these legends are told in the quaint negro language of the South and in a few cases in the Creole dialect, a sort of gombo-French, spoken by many of the colored people of southern Louisiana.

The author has created another Uncle Remus in the character of Uncle Jason, an old negro who has lived for three generations in one family. He is fond of hunting and trapping and has the most interesting stories to tell of "Ole Wildcat," "Jedge B'ar," "Mr. Fox" and all the other "varmints" with which the woods abound. His auditors are the Birdland Twins, so called because they live on the plantation of that name. They are always eager to hear a story, and Uncle Jason is equally willing to please. Some of the tales are related by the Creole hostler, in his soft, peculiar dialect, which adds much to their charm. A few are in beautiful English, related by the Doctor, a friend of the family, while the closing chapters are legends of a certain lost tribe of Louisiana Indians, repeated by the mother of the twins at their bedtime hour.

Who could resist reading stories with such tempting titles as "How Mr. Fox Fooled Madam Possum," "How Dr. Pig Cured Mr. Wolf's Toothache," "The Time the Moon Fell," "How Mr. Lynx Got His Striped Face," "How Mr. Lynx Lost His Long Tail," "Mr. Jay Brought to Judgment," "Brothers Hardshell (snapping turtle) and Longjaw (alligator)," "How Mr. Wolf Lost His Spring Lamb"?

The book is dedicated to "All American boys and girls who love the woods and wilds and are interested in birds and animals, who might enjoy listening to negro tales and hunters' stories about them, or might like to catch a glimpse of plantation life in the far South."

The decorations and illustrations are the work of Charles Livingston Bull.

[The Page Company.]

MENU FOR SATURDAY.

Bake Fish Souffle in a Moderate Oven—Egg Salad for Dinner.

Breakfast.

Fruit.
Cereal with Sugar and Cream.
Tomato Omelet.
Saratoga Potatoes.
Vienna Rolls.
Coffee.

Luncheon.

Fish Souffle.
Lettuce Salad.
Cheese Biscuits.
Tea.

Dinner.

Onion and Cucumber Soup.
Braised Lamb's Liver.
Succotash. Mashed Potatoes.
Egg Salad.
Baked Apples.
Coffee.

Fish Souffle.

Mix two cupfuls cooked fish with two of mashed potatoes beat well, add one cupful milk, seasoning of salt, pepper and paprika. Beat yolks of four eggs until light, add fish mixture and when well blended fold in stiffly beaten whites. Pour into buttered baking dish, bake 40 minutes in moderate oven.

Egg Salad.

Beat smooth yolks of three eggs with a half teaspoonful each of sugar, salt and mustard, and dash of celery salt; one cupful vinegar and one cupful milk added alternately, to prevent curdling, and three tablespoonfuls olive oil; put into double boiler and cook to the consistency of thick custard, stirring all the time. Let it get perfectly cold. Line a chilled dish with crisp lettuce leaves, heap on hard boiled eggs, cut into quarters, and pour over the dressing.

MENU FOR SUNDAY.

Caramel Filling for the Layer Cake to be Served for Supper.

Breakfast

Stewed Apples
Cereal with Cream
Broiled Kidneys
Hashed Potatoes
Corn Bread
Coffee

Dinner

Consomme
Roast Leg of Mutton
Boiled Rice Stuffed Peppers
Celery and Tomato Mayonnaise
Cheese Fritters
Grape Ice
Coffee

Supper

Devilled Eggs
Cress Sandwiches
Caramel Layer Cake
Tea

Corn Bread.

Beat up two eggs light; add two cupfuls milk, a half-cupful cold boiled rice, a tablespoonful melted butter, teaspoonful salt and two cupfuls white corn meal. Stir all together and bake in greased shallow pans. Serve hot.

Caramel Cake Filling.

Place one pint of granulated sugar and a half cupful of milk in a saucepan; heat slowly, stirring until sugar is melted and syrup boiling. Turn in quickly one tablespoonful of browned flour rubbed to a smooth paste with cold water and one-half cupful of heavy caramel. Stir and boil gently five minutes, then add one teaspoonful butter and three tablespoonfuls blanched almonds roasted and chopped very fine. Continue boiling until mixture is like a rich custard; add a pinch each of salt and soda and take from fire. When cold, spread between the layers of cake.

THE OLD BOSTON THEATRE.

[Boston Herald.]

Welcome as new hotels are, the addition of one more to the hostelries of the city at the price of the possible demolition of the Boston Theatre will leave regrets in many minds. There are two buildings which retain the full flavor of the Boston of antebellum days—the Boston of hoop skirts, choker stocks on the necks of the gentlemen, and the general big-town atmosphere which is rapidly being lost in metropolitanism—and these are the gaunt granite walls of the old Fitchburg station and the interior of the Boston Theatre.

MME. PATTI NOT ILL-TREATED.

German Officials Deny Story Sent Out from Paris.

ROME, Oct. 2, via Paris.—According to information reaching Rome, the German authorities have given official denial to the story sent out from Paris a fortnight ago that Adelina Patti suffered indignities or inconvenience on leaving Carlsbad. This official statement declares that the famous singer did not need the protection of troops against the ill-will of the Carlsbad mob. A special train was put at the disposal of Mme. Patti and other illustrious foreigners, and the mayor of Carlsbad bade them farewell. There was a demonstration at Carlsbad, but it was directed against several French cooks who had given provocation.

Concerning a quick-firing gun to which Mme. Patti is said to have made reference, the German authorities declare they think she must have been confused by a photographic apparatus before which she passed.

OTHER CHANGES LIKELY.

Rumors of Resignation of Marquis Di San Giuliano Confirmed.

ROME, Oct. 1, via Paris, Oct. 2.—The Idea Nazionalle, the new organ of the Nationalist party which was published for the first time today, says that the rumors of the resignation of the Marquis Di San Giuliano, minister of foreign affairs, is confirmed and that it will lead perhaps to a larger change in the cabinet.

ORDERS TO NAVAL OFFICERS.

Orders were issued Thursday, detaching Rear Admiral Cameron McR. Winslow from the command of the special service squadron of the Atlantic fleet and ordering him to the Naval War College. Admiral Winslow has been at the Naval War College about two weeks.

Lieutenant Commander Thomas C. Hart, recently executive officer at the Torpedo Station, has been ordered to the Minnesota as executive officer.

Lieutenant A. L. Bristol, Jr., has been detached from the Cummings and ordered to the command of the Terry and the Second division Atlantic torpedo flotilla.

Lieutenant A. W. Fitch has been detached from the command of the Terry and the Second division, Atlantic torpedo flotilla, and ordered to duty as fleet athletic officer of the Atlantic fleet.

Lieutenant (junior grade) G. W. Simpson has been detached from the Missouri and ordered to the Cummings.

Chief Boatswain E. J. Damon has been ordered to the Torpedo Station.

PERSONALS.

....Neil Primrose, youngest son of the Earl of Roseberry, is about to proceed to the front as lieutenant of the Royal Bucks Hussars.

....Prince Oscar, the German emperor's fifth son, it is announced, is suffering from a heart affection due to his exertions in the field, and has been obliged to leave his regiment. He is under the care of physicians at Metz.

....Harry K. Thaw will spend the winter in Manchester, N. H., having leased the estate of Dr. Chauncey W. Clement in the north end. He will take possession next week. The Clement residence is on Elm street, a short distance from Stark park, in the most aristocratic section of the city.

....Sir Charles Johnston has been elected Lord Mayor of London, succeeding Sir Thomas V. Bowater. Because of the war there is every probability that the annual street pageant and the banquet in the Guildhall, which annually, on November 9, marks the installation of the new lord mayor, will be omitted.

....Judge David Cross, 97 years old, the oldest alumnus of Dartmouth College, is dead at his home in Manchester, N. H., after an illness of several months. He was born in the town of Weir July 5, 1817; he graduated from Dartmouth with the class of 1841, went to Manchester in 1844 and had since lived there.

....Miss Anne Morgan, daughter of J. Pierpont Morgan; Miss Elizabeth Marbury and Miss Elsie de Wolfe, who were marooned for some time in Switzerland following the declaration of war, are returning to New York on steamship France. The chateau in Versailles which was occupied by Miss Morgan's party in the early part of the summer has since been razed, despatches received recently from Paris assert.

....Elbert H. Gary, chairman of the United States Steel Corporation, has resigned as director from all companies with which he had been previously connected except where these companies were affiliated with the corporation. Judge Gray's withdrawal from outside corporations is in line with the attitude known to prevail among certain business men of large affairs that inasmuch as the administration looks with disfavor upon interlocking directorates, the will do their share, where possible, toward abolishing them.

Ask your grocer for

Kenyon's Rhode Island Johnny Cake Meal,

15c and 25c yellow carton.

Ground and packed by

C. D. KENYON, & SON, USQUEPAUGH, R. I.

NEWPORT PAPER & GROCERY CO.

WHOLESALE DISTRIBUTORS.

M. BIESEL.

Embroideries, Stamped Goods

And all Materials, Yarns, Wool, Hand-Made Knit and Crochet Goods, Toys Dolls, Notions Stamping, Plaiting and Pinking, Beads.

160 BELLEVUE AVENUE.

THE WOMEN.

[Judd Mortimer Lewis, in the Houston Post.]

God of the warring nations,
God of the ways of peace,
Hark to the pleas of the women
And bid the warfare cease!
Hark to the prayers of the children,
Their small hands lifted up,
And from the world forever
Remove this bitter cup.

A wife stands all forsaken
And peers into the storm,
Above the smoke of battle
She marks the vultures swarm,
No loved ones hears her pleading
And to her succor flies—
Beside where she stands weeping
A baby starves and dies.

God, lift the burden from them
Who bear the burden most!
God, touch the hearts of rulers!
God, turn each warring host
From ways that lead to slaughter
Back to the paths of peace!
God, hear the plaints of women
And bid this warring cease!

FANCIES.

Some are born to greatness, some achieve it—
So says Bill Shakespeare, and we believe it;
But one might add to his moralizing
That some grow great by advertising.
—[Lippincott's.

You can't believe half you read—unless you confine yourself to the dictionary.—[Boston Transcript.

Poverty is no crime. Many a fellow is as straight as a string, and yet a string is apt to get broke.—[Philadelphia Record.

When a man and a woman discuss the subject of matrimony, one seldom gets the better of the other. It usually results in a tie.—[Lippincott's.

The Poor Man—I've never been able to save anything.

The Millionaire—Then you've saved yourself a whole lot of worry.—[Boston Transcript.

Blobbs—Borrowell travels with a pretty fast set, doesn't he?

Slobbs—All I know is he is pretty slow to settle.—[Philadelphia Record.

"I am tremendously interested in this votes-for-women proposition," said Mr. Meekton.

"Of course, you expect that women will vote."

"I haven't a doubt of it. What I am interested in is seeing how Henrietta will manage to take the vote away from the women of whom she particularly disapproves."—[Washington Star.

DRUGGISTS.

THREE-O-TWO DEODORIZER

A delicately prepared deodorizer for the toilet

CHARLES M. COLE,

PHARMACIST,

302 Thames Street,

Cor. Prospect Hill Street.

USE

Celery and Chamomile Bitters.

A true tonic and invigorator unequalled for Dyspepsia, Nervousness, Headache and general debility. Pleasant to take

A Large Bottle for 50c.

SOLD ONLY BY

DOWNING BROS.,

42-44 BROADWAY.

IMPORTANT

Owing to the conditions occasioned by the European war the drug and chemical market of the United States is in a most unusual and chaotic condition.

The fact that about 75 per cent of the DRUGS and CHEMICALS used in this country are of foreign origin may not be generally known. Because of the depressed business conditions the past year there was a small supply of such goods in this country at the outbreak of the war. The suddenness of the war and the consequent cutting off of commercial relations with the countries involved has brought about a scarcity of supplies and a rapid advance of prices. Stocks of foreign toilet and medicinal preparations have been advanced 25, 50 and 100 per cent in price.

The condition now confronting the trade is not so much one of prices but of SUPPLIES TO SELL AT ANY PRICE. For the moment many artricles are practically out of the market and, until foreign commerce is again restored to somewhere near normal conditions, fresh stocks can not be obtained.

It is important that you should realize these facts so that you may be prepared for the changes in prices that occur from day to day.

THE

F. L. POWELL PHARMACY

Phone 103. 270 Thames St.

IT PAYS TO TRADE AT POWELL'S

MILLINERY.

SHOWING

Of the Latest Patterns in Fall and Winter MILLINERY

Oct. 3d, 5th and 6th.

G. H. KIRBY,

86 BROADWAY.

M. E. TOBIN,

204 SPRING ST.,

Near Pelham. Phone 1245.

Smart Street and Motor Hats,

CHIC AFTERNOON HATS.

KNIT GOODS FOR THE CHILDREN.

We have a very complete line of Fancy Knit Goods for the Children, including a big assortment of SWEATERS in all colors from 98c up.

Knitted Caps in all shapes and colors at 25c and 50c.

Knitted Sacques and Jackets from 50c up.

Bootees in all styles at 25c and 50c.

Carriage Robes in fancy styles.

Knitted Bonnets in all styles at 25c and 50c.

We also have a full line of Flannel Gowns and Sleepers, Flannel Petticoats, Cashmere Sacques, Wool Hosiery and Underwear, Bath Robes, etc. In fact everything that a child will need for the first days of cool weather.

New Waists.

We are now showing our complete Fall Line of Waists. This includes the very newest fashions and is larger than ever before. No matter what your choice may be you will be sure to find something in this line that will please you.

At 98c we have over 50 styles of the very best designs to show you.

At $1.98 the styles are so varied that a description is impossible.

At $2.98 you will find Waists suitable for any occasion in the finest materials obtainable.

Fall Dresses.

We are showing many novelties in Fall Dresses in serge, wool crepes, poplins, etc. The best materials and workmanship coupled with New York's latest designs insure your having the best obtainable at the price. Prices from $4.98 to $12.50.

MEDIUM WEIGHT

Hosiery And Underwear.

For ladies and children. All styles and prices. Only one quality—the best.

Wm. B. Sherman, Jr.,

145 Thames St.

Tel. 995.

The Best of Trunks

—AT—

R. G. Biesel's,

256 Thames Street.

Bags and Suit Cases.

GROCERIES AND PROVISIONS

LORNA DOONE.

It's a cracker, cookie or biscuit and you might call it shortbread and not be far amiss. It's one of the best products of the National Biscuit Co. and take this tip from us. If you haven't tried them you have missed a good thing. A fresh lot just in for this special sale.

20c a pound.

—AT—

The Boston Grocery,

THE PURE FOOD STORE,

O. F. WILCOX, Prop'r.

Native Blue Fish, Native Weak Fish, Mackerel 20c bunch, Little Blues 15c bunch.

BROADWAY CASH FISH MARKET,

C. A. EASTERBROOKS, PROP'R.

GROCERIES, MEATS, Vegetables and Fruit.

OUR COFFEE

Once tried is never denied.

JOHN H. BRIERLEY,

477 Thames St.

Small Bluefish AND Small Mackerel.

JOHN Z. LAWTON,

TEL. 190. 102 THAMES ST.

"Meet me at Barney's."

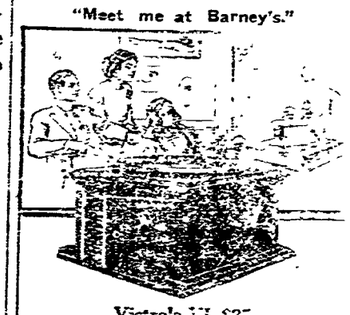

Victrola VI, $25
Other styles [illegible]

The Victrola is a source of endless pleasure to the entire household.

It gives everybody the kind of music they like best.

Come in any time and hear your favorite music, and find out how you can easily get a Victrola.

BARNEY'S MUSIC STORE.

Fagan & Gillis,

GENERAL CONTRACTORS.

James P. Fagan. Andrew Gillis

Telephone 1348. 16 Carroll Ave.

GROCERIES AND PROVISIONS GROCERIES AND PROVISIONS.

These Prices Speak for Themselves!

Rib Beef to roast	20c-22c lb
Small Pork, fresh	18c lb
Small Legs Lamb	25c lb
Legs Mutton	18c lb
Mutton Chops	2 lbs 25c
Corned Beef, spice cured	14c lb
Corned Spare Ribs	15c lb
Concord Grapes,	2 baskets 25c
10 lbs Sweet Potatoes	25c
Water Melons	25c-30c each
New Cranberries	10c quart

W. C. SCOTT, Postoffice Square Market

PHONE 543.

NOTICE!

Beginning Today We Shall Receive

FRESH OYSTERS

Daily from Wickford.
Sold Solid Meat, free from water.

45c a Quart.

—AT—

JAMES A. EDDY'S.

Acker, Merrall & Condit Company EST. 1820

FARINA—Quaker—Large package	.06
CHEESE—Imported Swiss—lb.	.38
OATMEAL—A. M. & C. Large package	.10
PINEAPPLE—Hawaiian sliced, large tins,	.19

2 WASHINGTON SQUARE. TELEPHONE 186-187.

M. A. McCormick,

General Contractor and Builder.

137 Bellevue Ave.

Tel. 1130.
House 1661.

Be Good to Your family; SERVE THIS COFFEE, the coffee that can be enjoyed every time because It's Dependable. The yellow package at your grocers. (814)

YOUR ROOFS

If inspected—need a coat of paint. We have a Paint Proposition—on PIERCE'S PAINT.

W. B. SCOTT & CO.,
8-10 Broadway,
Newport, R. I

NO GOODS GIVEN AWAY

But we ask you to compare our prices with others. We can save you at least 10 per cent.

A full line of

TRUNKS, BAGS and SUIT CASES.

SPECIAL.

100 Axminster Rugs, 27x54 in., $1.25 each. Regular price $2.00.

Two Stores.

THE I. X. L. CO.,

124 and 126 BROADWAY.

Phone 1605.

NEW INSURANCE EXCHANGE LAWS.

HAVE YOU RECEIVED YOUR SECOND NOTICE?

If so notify us and we will call on you immediately.

LINCOLN HAMMETT,

Birckhead Place. Tel. 241.

THOMAS MAGUIRE,

MASON CONTRACTOR.

All kinds of stone work, Brick laying. Expert on Drains.

Plastering. Cement Work.

25 Dean Ave. Tel. 1774.

THE NEWPORT JOURNAL AND WEEKLY NEWS.

Is Especially Adapted for Mailing.

ANOTHER UNCLE REMUS.

"Plantations Stories of Old Louisiana," Told by a Quaint Old Negro.

"Plantation Stories of Old Louisiana," by Andrews Wilkinson, is a book which will delight both young and old. While written ostensibly for children, adult readers will enjoy it as well. They are fascinating little tales of animal and bird life, which remind one of Kipling's Jungle Books, or Charles G. D. Roberts's "Watchers of the Trails" and "Kindred of the Wild," or Seton-Thompson's nature stories. There is this difference, however: these legends are told in the quaint negro language of the South and in a few cases in the Creole dialect, a sort of gombo-French, spoken by many of the colored people of southern Louisiana.

The author has created another Uncle Remus in the character of Uncle Jason, an old negro who has lived for three generations in one family. He is fond of hunting and trapping and has the most interesting stories to tell of "Ole Wildcat," "Jedge B'ar," "Mr. Fox" and all the other "varmints" with which the woods abound. His auditors are the Birdland Twins, so called because they live on the plantation of that name. They are always eager to hear a story, and Uncle Jason is equally willing to please. Some of the tales are related by the Creole hostler, in his soft, peculiar dialect, which adds much to their charm. A few are in beautiful English, related by the Doctor, a friend of the family, while the closing chapters are legends of a certain lost tribe of Louisiana Indians, repeated by the mother of the twins at their bedtime hour.

Who could resist reading stories with such tempting titles as "How Mr. Fox Fooled Madam Possum," "How Dr. Pig Cured Mr. Wolf's Toothache," "The Time the Moon Fell," "How Mr. Lynx Got His Striped Face," "How Mr. Lynx Lost His Long Tail," "Mr. Jay Brought to Judgment," "Brothers Hardshell (snapping turtle) and Longjaw (alligator)," "How Mr. Wolf Lost His Spring Lamb"?

The book is dedicated to "All American boys and girls who love the woods and wilds and are interested in birds and animals, who might enjoy listening to negro tales and hunters' stories about them, or might like to catch a glimpse of plantation life in the far South."

The decorations and illustrations are the work of Charles Livingston Bull.

(The Page Company.)

MENU FOR SATURDAY.

Bake Fish Souffle in a Moderate Oven—Egg Salad for Dinner.

Breakfast.

Fruit.
Cereal with Sugar and Cream.
Tomato Omelet.
Saratoga Potatoes.
Vienna Rolls.
Coffee.

Luncheon.

Fish Souffle.
Lettuce Salad.
Cheese Biscuits.
Tea.

Dinner.

Onion and Cucumber Soup.
Braised Lamb's Liver.
Succotash. Mashed Potatoes.
Egg Salad.
Baked Apples.
Coffee.

Fish Souffle.

Mix two cupfuls cooked fish with two of mashed potatoes beat well, add one cupful milk, seasoning of salt, pepper and paprika. Beat yolks of four eggs until light, add fish mixture and when well blended fold in stiffly beaten whites. Pour into buttered baking dish, bake 40 minutes in moderate oven.

Egg Salad.

Beat smooth yolks of three eggs with a half teaspoonful each of sugar, salt and mustard, and dash of celery salt; one cupful vinegar and one cupful milk added alternately, to prevent curdling, and three tablespoonfuls olive oil; put into double boiler and cook to the consistency of thick custard, stirring all the time. Let it get perfectly cold. Line a chilled dish with crisp lettuce leaves, heap on hard boiled eggs, cut into quarters, and pour over the dressing.

MENU FOR SUNDAY.

Caramel Filling for the Layer Cake to be Served for Supper.

Breakfast

Stewed Apples
Cereal with Cream
Broiled Kidneys
Hashed Potatoes
Corn Bread
Coffee

Dinner

Consomme
Roast Leg of Mutton
Boiled Rice Stuffed Peppers
Celery and Tomato Mayonnaise
Cheese Fritters
Grape Ice
Coffee

Supper

Devilled Eggs
Cress Sandwiches
Caramel Layer Cake
Tea

Corn Bread.

Beat up two eggs light; add two cupfuls milk, a half-cupful cold boiled rice, a tablespoonful melted butter, teaspoonful salt and two cupfuls white corn meal. Stir all together and bake in greased shallow pans. Serve hot.

Caramel Cake Filling.

Place one pint of granulated sugar and a half cupful of milk in a saucepan; heat slowly, stirring until sugar is melted and syrup boiling. Turn in quickly one tablespoonful of browned flour rubbed to a smooth paste with cold water and one-half cupful of heavy caramel. Stir and boil gently five minutes, then add one teaspoonful butter and three tablespoonfuls blanched almonds roasted and chopped very fine. Continue boiling until mixture is like a rich custard; add a pinch each of salt and soda and take from fire. When cold, spread between the layers of cake.

THE OLD BOSTON THEATRE.

(Boston Herald.)

Welcome as new hotels are, the addition of one more to the hostelries of the city at the price of the possible demolition of the Boston Theatre will leave regrets in many minds. There are two buildings which retain the full flavor of the Boston of ante-bellum days—the Boston of hoop skirts, choker stocks on the necks of the gentlemen, and the general big-town atmosphere which is rapidly being lost in metropolitanism—and these are the gaunt granite walls of the old Fitchburg station and the interior of the Boston Theatre.

MME. PATTI NOT ILL-TREATED.

German Officials Deny Story Sent Out from Paris.

ROME, Oct. 2, via Paris.—According to information reaching Rome, the German authorities have given official denial to the story sent out from Paris a fortnight ago that Adelina Patti suffered indignities or inconvenience on leaving Carlsbad. This official statement declares that the famous singer did not need the protection of trops against the ill-will of the Carlsbad mob. A special train was put at the disposal of Mme. Patti and other illustrious foreigners, and the mayor of Carlsbad bade them farewell. There was a demonstration at Carlsbad, but it was directed against several French cooks who had given provocation.

Concerning a quick-firing gun to which Mme. Patti is said to have made reference, the German authorities declare they think she must have been confused by a photographic apparatus before which she passed.

OTHER CHANGES LIKELY.

Rumors of Resignation of Marquis Di San Giuliano Confirmed.

ROME, Oct. 1, via Paris, Oct. 2.—The Idea Nazionalle, the new organ of the Nationalist party which was published for the first time today, says that the rumors of the resignation of the Marquis Di San Giuliano, minister of foreign affairs, is confirmed and that it will lead perhaps to a larger change in the cabinet.

ORDERS TO NAVAL OFFICERS.

Orders were issued Thursday detaching Rear Admiral Cameron McR. Winslow from the command of the special service squadron of the Atlantic fleet and ordering him to the Naval War College. Admiral Winslow has been at the Naval War College about two weeks.

Lieutenant Commander Thomas C. Hart, recently executive officer at the Torpedo Station, has been ordered to the Minnesota as executive officer.

Lieutenant A. L. Bristol, Jr., has been detached from the Cummings and ordered to the command of the Terry and the Second division Atlantic torpedo flotilla.

Lieutenant A. W. Fitch has been detached from the command of the Terry and the Second division, Atlantic torpedo flotilla, and ordered to duty as fleet athletic officer of the Atlantic fleet.

Lieutenant (junior grade) G. W. Simpson has been detached from the Missouri and ordered to the Cummings.

Chief Boatswain E. J. Damon has been ordered to the Torpedo Station.

PERSONALS.

....Noll Primrose, youngest son of the Earl of Roseberry, is about to proceed to the front as lieutenant of the Royal Bucks Hussars.

....Prince Oscar, the German emperor's fifth son, it is announced, is suffering from a heart affection due to his exertions in the field, and has been obliged to leave his regiment. He is under the care of physicians at Metz.

....Harry K. Thaw will spend the winter in Manchester, N. H., having leased the estate of Dr. Chauncey W. Clement in the north end. He will take possession next week. The Clement residence is on Elm street, a short distance from Stark park, in the most aristocratic section of the city.

....Sir Charles Johnston has been elected Lord Mayor of London, succeeding Sir Thomas V. Bowater. Because of the war there is every probability that the annual street pageant and the banquet in the Guildhall, which annually, on November 9, marks the installation of the new lord mayor, will be omitted.

....Judge David Cross, 97 years old, the oldest alumnus of Dartmouth College, is dead at his home in Manchester, N. H., after an illness of several months. He was born in the town of Weir July 5, 1817; he graduated from Dartmouth with the class of 1841, went to Manchester in 1844 and had since lived there.

....Miss Anne Morgan, daughter of J. Pierpont Morgan, Miss Elizabeth Marbury and Miss Elsie de Wolfe, who were marooned for some time in Switzerland following the declaration of war, are returning to New York on steamship France. The chateau in Versailles which was occupied by Miss Morgan's party in the early part of the summer has since been razed, despatches received recently from Paris assert.

....Elbert H. Gary, chairman of the United States Steel Corporation, has resigned as director from all companies with which he had been previously connected except where these companies were affiliated with the corporation. Judge Gray's withdrawal from outside corporations is in line with the attitude known to prevail among certain business men of large affairs that inasmuch as the administration looks with disfavor upon interlocking directorates, the will do their share, where possible, toward abolishing them.

Ask your grocer for

Kenyon's Rhode Island Johnny Cake Meal,

15c and 25c yellow carton.

Ground and packed by

C. D. KENYON, & SON, USQUEPAUGH, R. I.

NEWPORT PAPER & GROCERY CO.,
WHOLESALE DISTRIBUTORS.

M. BIESEL,
Embroideries, Stamped Goods
And all Materials, Yarns, Wool, Hand-Made Knit and Crochet Goods, Toys Dolls, Notions Stamping, Plaiting and Pinking, Beads.
160 BELLEVUE AVENUE.

THE WOMEN.

[Judd Mortimer Lewis, in the Houston Post.]

God of the warring nations,
God of the ways of peace,
Hark to the pleas of the women
And bid the warfare cease!
Hark to the prayers of the children.
Their small hands lifted up.
And from the world forever
Remove this bitter cup.

A wife stands all forsaken
And peers into the storm,
Above the smoke of battle
She marks the vultures swarm,
No loved ones hears her pleading
And to her succor flies—
Beside where she stands weeping
A baby starves and dies.

God, lift the burden from them
Who bear the burden most!
God, touch the hearts of rulers!
God, turn each warring host
From ways that lead to slaughter
Back to the paths of peace!
God, hear the plaints of women
And bid this warring cease!

FANCIES.

Some are born to greatness, some achieve it—
So says Bill Shakespeare, and we believe it;
But one might add to his moralizing
That some grow great by advertising.
—[Lippincott's.

You can't believe half you read—unless you confine yourself to the dictionary.—[Boston Transcript.

Poverty is no crime. Many a fellow is as straight as a string, and yet a string is apt to get broke.—[Philadelphia Record.

When a man and a woman discuss the subject of matrimony, one seldom gets the better of the other. It usually results in a tie.—[Lippincott's.

The Poor Man—I've never been able to save anything.

The Millionaire—Then you've saved yourself a whole lot of worry.—[Boston Transcript.

Blubbs—Borrowell travels with a pretty fast set, doesn't he?

Stubbs—All I know is he is pretty slow to settle.—[Philadelphia Record.

"I am tremendously interested in this votes-for-women proposition," said Mr. Meekton.

"Of course, you expect that women will vote."

"I haven't a doubt of it. What I am interested in is seeing how Henrietta will manage to take the vote away from the women of whom she particularly disapproves."—[Washington Star.

DRUGGISTS.

THREE-O-TWO DEODORIZER

A delicately prepared deodorizer for the toilet

CHARLES M. COLE,
PHARMACIST,
302 Thames Street,
Cor. Prospect Hill Street.

USE
Celery and Chamomile Bitters.

A true tonic and invigorator unequalled for Dyspepsia, Nervousness, Headache and general debility. Pleasant to take.

A Large Bottle for 50c.

SOLD ONLY BY
DOWNING BROS.,
42-44 BROADWAY.

IMPORTANT

Owing to the conditions occasioned by the European war the drug and chemical market of the United States is in a most unusual and chaotic condition.

The fact that about 75 per cent of the DRUGS and CHEMICALS used in this country are of foreign origin may not be generally known. Because of the depressed business conditions the past year there was a small supply of such goods in this country at the outbreak of the war. The suddenness of the war and the consequent cutting off of commercial relations with the countries involved has brought about a scarcity of supplies and a rapid advance of prices. Stocks of foreign toilet and medicinal preparations have been advanced 25, 50 and 100 per cent in price.

The condition now confronting the trade is not so much one of prices but of SUPPLIES TO SELL AT ANY PRICE. For the moment many articles are practically out of the market and, until foreign commerce is again restored to somewhere near normal conditions, fresh stocks can not be obtained.

It is important that you should realize these facts so that you may be prepared for the changes in prices that occur from day to day.

THE
F. L. POWELL PHARMACY
Phone 103. 270 Thames St.

IT PAYS TO TRADE AT POWELL'S

MILLINERY.

SHOWING
Of the Latest Patterns in Fall and Winter MILLINERY
Oct. 3d, 5th and 6th.
G. H. KIRBY,
86 BROADWAY.

M. E. TOBIN,
204 SPRING ST.,
Near Pelham. Phone 1245.
Smart Street and Motor Hats,
CHIC AFTERNOON HATS.

KNIT GOODS FOR THE CHILDREN.

We have a very complete line of Fancy Knit Goods for the Children, including a big assortment of SWEATERS in all colors from 98c up.

Knitted Caps in all shapes and colors at 25c and 50c.

Knitted Sacques and Jackets from 50c up.

Bootees in all styles at 25c and 50c.

Carriage Robes in fancy styles.

Knitted Bonnets in all styles at 25c and 50c.

We also have a full line of Flannel Gowns and Sleepers, Flannel Petticoats, Cashmere Sacques, Wool Hosiery and Underwear, Bath Robes, etc. In fact everything that a child will need for the first days of cool weather.

New Waists.

We are now showing our complete Fall Line of Waists. This line includes the very newest fashions and is larger than ever before. No matter what your choice may be you will be sure to find something in this line that will please you.

At 98c we have over 50 styles of the very best designs to show you.

At $1.98 the styles are so varied that a description is impossible.

At $2.98 you will find Waists suitable for any occasion in the finest materials obtainable.

Fall Dresses.

We are showing many novelties in Fall Dresses in serge, wool crepes, poplins, etc. The best materials and workmanship coupled with New York's latest designs insure your having the best obtainable at the price. Prices from $4.98 to $12.50.

MEDIUM WEIGHT
Hosiery And Underwear.

For ladies and children. All styles and prices. Only one quality—the best.

Wm. B. Sherman, Jr.,
145 Thames St.
Tel. 995.

The Best of Trunks
—AT—
R. G. Biesel's,
256 Thames Street.
Bags and Suit Cases.

GROCERIES AND PROVISIONS

LORNA DOONE.

It's a cracker, cookie or biscuit and you might call it shortbread and not be far amiss. It's one of the best products of the National Biscuit Co. and take this tip from us. If you haven't tried them you have missed a good thing. A fresh lot just in for this special sale.

20c a pound.
—AT—
The Boston Grocery,
THE PURE FOOD STORE,
O. F. WILCOX, Prop'r.

Native Blue Fish,
Native Weak Fish,
Mackerel 20c bunch,
Little Blues 15c bunch.

BROADWAY CASH FISH MARKET,
C. A. EASTERBROOKS, PROP'R.

GROCERIES, MEATS, Vegetables and Fruit.
OUR COFFEE
Once tried is never denied.
JOHN H. BRIERLEY,
477 Thames St.

Small Bluefish
AND
Small Mackerel.
JOHN Z. LAWTON,
TEL. 190. 102 THAMES ST.

"Meet me at Barney's."

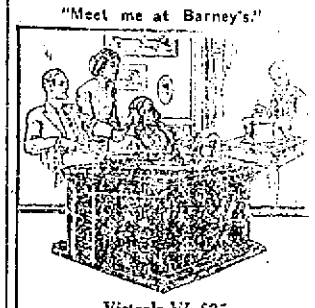

Victrola VI, $25
Other styles $10 to $200

The Victrola is a source of endless pleasure to the entire household.

It gives everybody the kind of music they like best.

Come in any time and hear your favorite music, and find out how you can easily get a Victrola.

BARNEY'S MUSIC STORE.

Fagan & Gillis,
GENERAL CONTRACTORS.
James P. Fagan. Andrew Gillis
Telephone 1348. 15 Carroll Ave.

GROCERIES AND PROVISIONS GROCERIES AND PROVISIONS.

These Prices Speak for Themselves!

Rib Beef to roast	20c-22c lb
Small Pork, fresh	18c lb
Small Legs Lamb	25c lb
Legs Mutton	18c lb
Mutton Chops	2 lbs 25c
Corned Beef, spice cured	14c lb
Corned Spare Ribs	15c lb
Concord Grapes,	2 baskets 25c
10 lbs Sweet Potatoes	25c
Water Melons	25c-30c each
New Cranberries	10c quart

W. C. SCOTT, Postoffice Square Market
PHONE 543.

NOTICE!

Beginning Today We Shall Receive

FRESH OYSTERS

Daily from Wickford.
Sold Solid Meat, free from water.

45c a Quart.

—AT—

JAMES A. EDDY'S.

Acker, Merrall & Condit Company
EST. 1820

FARINA—Quaker—Large package	.06
CHEESE—Imported Swiss—lb.	.38
OATMEAL—A. M. & C. Large package	.10
PINEAPPLE—Hawaiian sliced, large tins,	.19

2 WASHINGTON SQUARE. TELEPHONE 186-187.

M. A. McCormick,
General Contractor and Builder.
137 Bellevue Ave.
Tel. 1130.
House 1661.

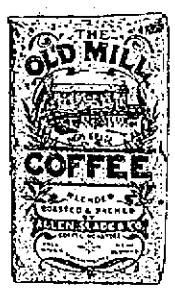

Be Good to Your Family; SERVE THIS COFFEE, the coffee that can be enjoyed every time because It's Dependable. The yellow package at your grocers. (814)

YOUR ROOFS

If inspected—need a coat of paint. We have a Paint Proposition—on PIERCE'S PAINT.

W. B. SCOTT & CO.,
8-10 Broadway,
Newport, R. I

NO GOODS GIVEN AWAY

But we ask you to compare our prices with others. We can save you at least 10 per cent.

A full line of
TRUNKS, BAGS and SUIT CASES.

SPECIAL.

100 Axminster Rugs, 27x54 in., $1.25 each, Regular price $2.00.

Two Stores.
THE I. X. L. CO.,
124 and 126 BROADWAY.
Phone 1605.

NEW INSURANCE EXCHANGE LAWS.
HAVE YOU RECEIVED YOUR SECOND NOTICE?
If so notify us and we will call on you immediately.
LINCOLN HAMMETT,
Birchhead Place. Tel. 241.

THOMAS MAGUIRE,
MASON CONTRACTOR.
All kinds of stone work, Brick laying. Expert on Drains.
Plastering. Cement Work.
25 Dean Ave. Tel. 1774.

THE NEWPORT JOURNAL
AND WEEKLY NEWS.
Is Especially Adapted for Mailing.

NEWPORT DAILY NEWS.
Published every afternoon except Sundays and Holidays.
207 Thames Street, Newport, R. I.
By the T. T. Pitman Corporation.

Profits Shared with Employes.

News $6.00 a year, 12 cents a week.
Journal and Weekly News, $2 a year.
Every Friday.

TELEPHONE CALLS.

Business Office, downstairs	9903
or if that is busy	17
Editorial and Reportorial Rooms Upstairs	782
or if that is busy	783
Mr. Pitman's Residence 18 High St.	322

The Newport Journal contains the best matter in the Daily News each week and will be sent anywhere in the United States postage paid for two dollars a year in advance. Requests for change of address should give old address as well as new.

Yearly or Term Advertisers are limited to their immediate business, are guaranteed but five insertions in a week and are allowed fifty-two changes a year. Legal notices, auction sales, amusements, cards, wants and lost and found are not included in space contract.

Advertisers using both the daily and weekly papers gain the advantage of distinct classes of readers, no persons reading both the daily and weekly. The Journal goes among people who read no other local paper.

Newport Daily News

FRIDAY, OCTOBER 2, 1914.

THE NEWS IN PROVIDENCE.

The Daily News is on sale in Providence the evening of publication at Union Station.

Quaker News Co., 154 Exchange Place.

EXCLUSIVE ASSOCIATED PRESS SERVICE FOR NEWPORT.

In order to avoid delays on account of personal absence, letters to THE DAILY NEWS should not be addressed to any individual connected with the office, but simply to the paper, or to the Editorial or Business Departments, according to the nature of the communication.

THE MEASURE OF BUSINESS CONTRACTION.

There are several statistical indications, or barometers, as they are sometimes called, of the state of trade. One of these is railroad earnings and the number of idle cars. The gross earnings of railroads have been running behind those of last year, but the decrease did not reach five per cent in any month of last year from August to December. In January it was 6.75 per cent, in February over 10 percent, but in March and April it was small and in May it exceeded 11 per cent. The curtailment of gross earnings in 10 months, then, was not very heavy.

For the first five months of the calendar year the decrease in gross was something over $22,000,000, or 6.04 per cent. Of course that is regretted, but a loss of six per cent in gross earnings, a good part of which could be offset by economies, making in the later months an actual increase in net earnings, is far from being ruinous. There was a considerable decrease in railroad traffic and the number of idle cars piled up rapidly after mid-winter, but from early spring the rate of increase in idleness declined. The latest statement showed a decrease in the actual number of idle cars, while the railroads are now making arrangements to handle the biggest crops they ever carried from the farms to the trading centres of the world.

Another barometer of trade is the bank clearings. The volume of business can hardly rise or fall without sending these up or down. The clearings for the first half of this year were behind those of the first half of last year less than one per cent. Usually, since Stock Exchange operations became very light, the decrease of clearings has been more in New York than in the country at large, but in the past season business all over the country has been a little dull and clearings outside of New York have been two per cent less than last year. It would be pleasanter to record that they were 10 per cent greater, but a decline covering six months, of two per cent in the country outside of New York and of .9 of one per cent in the entire country, New York included, cannot be regarded as a very serious thing.

A third barometer of trade is the disbursement from month to month of interest and dividends. August is not the largest month for these payments, yet it supplies a considerable part of them, and the compilation made by the New York Journal of Commerce shows that during the month the interest and dividend payments in the East amounted to $115,382,692, against $117,467,495 in August of last year. The decrease is a little more than a million and a half, or a little less than 1½ per cent.

The industrials paid as dividends not quite a million less than last year, the contraction being below 1 in per cent. This of course does not mean almost four per cent on the capital; it means almost four per cent of the dividends paid last August. These industrials include the iron and steel mills and the cotton and woolen mills, which have felt the principal effect of the reduced tariff. The iron and steel business, now rapidly recovering, has been extremely depressed, but this was due to economizing by the railroads, which found their revenues falling off. The cotton and woolen mills have made some complaints of dullness and of curtailed production, but the census office's statistics show that the consumption of cotton the past season was a trifle larger than that of last year, and the large absorption of domestic and imported wool is inconsistent with the idea that the mills have been shut down to any considerable extent.

Interest and dividends by industrials for seven months run $11,000,000 behind last year, or less than four per cent, and $43,000,000 above two years ago, or 17 per cent increase over the corresponding period in 1912.

These statistics prove that, while trade has not been very good, it has not been very bad, and has in no respect justified the description of business as "paralyzed" and "frightful" and the statement that business men were "almost scared to death." These wails of distress have been inspired somewhat by fear over reduced duties, but mainly by politics. The depression has been felt in other countries; it cannot be attributed to our own political conditions or actions, and the amount of depression here has been enormously exaggerated for political effect. Whatever the conditions have been, it is undeniable that they are improving.

A MUNICIPAL SUGGESTION BOX.

New York has adopted a new idea in the installation of a suggestion box, in which it is desired that employes and citizens shall place ideas regarding improvements and changes for the benefit of the people. Such a plan will of course give an opportunity for captious criticism by cranks and chronic complainers, but such persons would indulge in that sort of pastime to some extent if they did not have this unusually good outlet, and besides it is not of course necessary to pay attention to suggestions from such persons. The plan naturally does not propose consideration of all which may be made, but only those which seem reasonable and within the power of the city to carry out. It is to be expected that many will be impracticable, even though they come from persons who are serious in their proposals, for many citizens are not familiar with the conditions and do not know that some things which seem excellent may not be possible of achievement under existing circumstances.

On the other hand, it ought to be the case that many suggestions will be made which will be timely, reasonable, desirable and possible of attainment, and it will be well worth while to receive these and carry them out as quickly as may be possible. It is a good plan to give thoughtful citizens an opportunity to offer their ideas as to changes in conditions which would be for the best interests of all. It is well, too, for the officials to know something about the temper of the people and what they have in mind concerning the administration. The popular view of matters pertaining to the conduct of the government of the city it is always desirable to learn, and thus to be able to judge what course it is better to pursue in special cases and emergencies. Popular government is supposed to be in vogue in this country, and this suggestion box ought to prove one good way of learning what the people desire in the way of special forms of administration and municipal conditions.

SCHOOLS AFTER SCHOOL.

Germany has adopted continuation schools to a greater extent than any country. The first of these was established as far back as 1874 and they have been increasing in number until it is surprising to learn to what proportions they have grown. At the close of 1911 there were 3,000 industrial continuation schools in Germany, with more than half a million working youths between 14 and 18 years of age enrolled, and these cost annually more than $5,000,000. There were also 700 commercial continuation schools, with more than 100,000 students, more than 5,000 agricultural with nearly 100,000 pupils, and 15,000 schools for general instruction attended by 600,000. These figures show the extent to which these schools after school, as they might be called, have been established in that country and the value put upon them as a means of completing in a practical way the education of those who leave the regular schools early in order to enter into their life work.

The importance of the continuation school is hardly more than just beginning to be appreciated in the United States. There are today some of these schools in different parts of the country, but the number is small compared with the figures quoted for Germany. It is a fact, however, that they open up a wide field of usefulness and make possible practical additions to the training acquired in the public schools. So many of the pupils of the latter leave long before the full course of instruction is completed that it is generally realized now that something is needed to continue the education of these young people whose training is otherwise prematurely ended by their entrance at an early age into the ranks of the wage earners, and the continuation school furnishes just the opportunity needed. It is reasonable to believe that in the next few years there will be a large increase in the number of these schools in this country and that we shall make a better showing in comparison with Germany and other European nations in this respect.

The first nation to accept an arbitration treaty with the United States as Russia has signing is significant from the fact that none of any kind has existed between the United States and Russia since President Taft abrogated the commercial treaty of 1832. To date 27 nations, through their representatives, have signed the Bryan treaties, binding the United States and the several countries to submit all disputes which cannot be settled diplomatically to an international commission of five members, for investigation during a period of at least one year during which hostilities may not be commenced. Germany and Japan are the only two important nations which have not made treaties of this character.

Now that the Democratic leaders have agreed upon October 15 as a tentative date for the adjournment of the present session of Congress, the program of legislation will be shaped to that end. They expect to pass the Clayton anti-trust and the Alaska coal land bills, but the indications are that the administration measure for the government purchase and operation of merchant ships will be abandoned for the present, with the understanding that it will be taken up again at the opening of the regular session, early in December.

The Republicans in Congress are opposing the administration bill which gives the Philippines independence, on the ground that this means the surrender of American strategic strength in the Pacific, and a conflict between the United States and the Orient, commercial or otherwise, is inevitable. The administration bill declares it to be the purpose of the United States to grant independence as soon as the Filipinos are capable of self-government.

The rival leaders having consented to an armistice until the peace commissioners representing Carranza and Villa have talked over and possibly agreed upon a plan for settling the factional disputes and re-establishing order throughout the republic, the conference may perhaps be the beginning of a new era in Mexico.

Apparently the German newspapers are preparing their people for defeat. They ask that judgment be suspended if news should arrive that the German troops have been compelled to abandon certain positions.

Many people in New England will regret to see the Boston Theatre go out of existence.

FAMOUS SIEGES.

Longest Occurred in the Civil War When Richmond Held Out Four Years.

[Tit-Bits.]

The Frano-Prussian war of 1870-71 was remarkable for its sieges. Bazaine held out at Metz against the Germans for nearly two months, and finally surrendered with 6,000 officers and 173,000 men. For this he had to submit to court-martial, and was sentenced to 20 years' imprisonment. Afterwards came the siege of Paris which lasted six months. Thousands of shells were rained on the city every day by the Germans, and no fewer than 40,000 of the inhabitants succumbed to disease and hunger.

That lengthy sieges are quite possible, even in these days of huge guns, is illustrated by Chukri Pasha's gallant defense of Adrianople last year for 155 days. Then there was the comparatively recent great siege of Port Arthur in the Russo-Japanese war in 1904-05, which finally capitulated after being blockaded by Admiral Togo for 210 days. The name of General Stoessel will rank with those of the greatest soldiers of modern times.

In Ottoman and Russian military history there has never been a siege like that of Plevna in 1877, when Osman Pasha defied the Russians for 144 days, and finally surrendered December 10, with 30,000 men and 100 guns, owing to provisions and ammunition running short. In the same year Kars, long the bulwark of the Ottoman empire in Asia, was stormed by the Russians after a siege of five months. Twenty-two years earlier the fortress had been brilliantly defended for eight months against the Russians by the Turks under General Williams, who had but 15,000 men against 50,000.

Even these sieges, however, are somewhat insignificant when compared with some others. The longest siege occurred in the American Civil war, when the Confederates defended the town of Richmond for 1,485 days, or just over four years. Sebastopol, in the Crimean war, held out for 11 months, while General Gordon defended Kharatoum against the Soudanes for 300 days. The sieges of Ladysmith, Kimberley and Mafeking, in the South African war, lasted 120, 123 and 217 days respectively.

There is probably, however, no siege which Britishers like to read about so much as that carried out by France and Spain in their endeavors to carry the Rock of Gibraltar, 1779-83. Altogether the siege lasted nearly four years, and as the world knows, resulted in a complete triumph of British arms, in spite of the fact that the enemy numbered 30,000 to 40,000 men, while the defenders could only muster 7,000.

HOUSE FOR SALE AT A SACRIFICE.
The owner does not live in Newport and will sell the property at a very low price. A small outlay on the building will bring in a large return. Apply to
RICHARD C. DERBY,
136 Bellevue Avenue.

IDA G. ST. CLAIR,
Public Stenographer and Typist.
Corner Bridge and Washington St.
OLIVER TYPEWRITER AGENCY
Telephone 2189-597.

Armstrong's Restaurant
Removed from 259 Thames St. to 111 Thames Street,
Two doors from Washington Square.
We have changed location but no change in quality of food and service.

WANTED
All persons in Jamestown who have furnished cottages for sale or to rent, or real estate for sale, to list their properties with me. I will make my best efforts to get results
A. C. KNOWLES,
R. E. Agent, Contractor & Builder.

GOETHALS AND JOFFRE.

Striking Similarity Between Builder of Panama Canal and French General.

[New York Tribune.]

The world should seek to adjust itself now to the conception of a new type of military genius. The old type familiar to us in history and developed to its extreme in Prussia, the Kaiser's ideal, the man of "blood and iron," cold, hard, corrupt, unemotional—has met its match, apparently, in a genial gentleman, rather short and stout, the posessor of a mild eye, a heavy, drooping white mustache and a head of white curly hair—a man of great courtesy and considerable regard for his humblest caller, one who would make a splendid Santa Claus with the addition of a beard to match his hair, or a popular banker and first citizen of some flourishing American community. This man is General Joseph Joffre, commander-in-chief of the French forces. The French, anxious to emphasize in their national hero his most war-like attribute, call him Joffre le Taciturne (Joffre the Silent).

Possibly his habit of silence has something to do with the lack of knowledge concerning him outside of France. In France they knew enough about him two years ago to make him general-in-chief by unanimous vote of the higher war council. But over here in America his was a mere name. If even that, before the war, and now the data concerning him are still all too meagre, it is as if his genius, or whatever it is that has enabled him to defeat the Kaiser's famous war machine, had been kept by the French as a surprise for their enemies, much as the Germans seem to have kept as a surprise that wonderful gray-green color of their uniforms. How much more familiar to us, for example, is the figure of Von Moltke, the Kaiser's chief of staff, or of Sir John French, the British field marshal.

It may perhaps help us to a better appreciation of General Joffre, as a man and officer, if we bear in mind the many characteristics which he seems to possess in common with one of our own national heroes, Colonel Goethals, the builder of the Panama canal. To begin with, both of them, the world's greatest peace victor, as well as the world's greatest war victor (to date), are military engineers, educated and trained as such. Colonel Goethals looks a bit more like a soldier, to be sure, but both possess so large a fund of human sympathies that they have been able to endear themselves personally to great bodies of men—the builder of the Panama canal to the vast army of workmen of all nationalities employed in digging the big ditch, the commander-in-chief of the French army to the millions of soldiers he is still mobilizing for the defense of his country. Patience, impartiality, firmness and a clear understanding of human nature, coupled in each case with a rare singleness of purpose and the ability to keep their own counsel, these are the "hooks of steel" with which these two men have bound their organizations to themselves.

Then, of course, each, being a splendid engineer, has the qualities of the first rate mathematician—imagination, unerring calculation—and, resting on these as on a firm foundation, great moral courage. It is unnecessary to expatiate on the part these qualities must have played in the accomplishment of the great task on the isthmus. In the appalling military campaign still in progress in the heart of France their display is no less noticeable. Imagine for a moment the pressure which General Joffre had to withstand not to risk his armies in a fight to the finish before the German host invaded French territory; how strong must have been his belief in his own figures to order retreat after retreat while the hated Prussians trampled his beloved country under foot all the way from the Belgian frontier to the outer fortifications of Paris. He did not even waver in his purpose when it became necessary to send the French government from Paris to Bordeaux for greater safety. In fact, that may be considered one of his shrewdest moves, forcing the politicians to take refuge far from the scene of operations and to leave him in supreme control of the situation actually as well as theoretically.

TERCENTENARY PLANS.

An Educational Demonstration of Commercial and Industrial Progress.

Unlike the Hudson Fulton, which was purely historical, the coming New York tercentenary celebration will be representative of the leading mercantile, manufacturing and commercial interests of the United States and contemplates in connection with historical commemoration the cultivation of commercial relations so much needed at the present time, and an educational demonstration of commercial and industrial progress.

Hundreds of applications are being received every day from big commercial houses, from manufacturers great and small and representing a wide variety of commodities; from public utility companies, including lighting, transportation and telephone; and from historical, educational and patriotic organizations, requesting permission to participate in the big pageant on the evening of October 31, which is Halloween. The pageant will be headed by Governor Glynn, Mayor Mitchel, General Nelson A. Miles, U. S. A., and the visiting officials of cities participating and government officials. Mayor James H. Preston of Baltimore, Md. will ride at the head of the Maryland division, in which will be reproduced the Star Spangled Banner floats recently seen in Baltimore, commemorating the centennial of the writing of the "Star Spangled Banner." The parade will extend over several miles and will be divided into four great sections known as commercial, historical, industrial and educational divisions.

In addition to the big pageant there will be an elaborate exposition beginning November 7 and ending on the evening of November 21 at Grand Central Palace. This exposition, known as "Old New York," will be staged and carried on in an unusual and interesting way. No admission will be charged, but tickets will be distributed by the commission through its own bureau to the exhibitors, hotels and civic and commercial bodies.

The automobile committee is making rapid progress with plans for the automobile carnival and parade on the evening of October 28. A voting contest is now being conducted for the king and queen of the carnival and $5,000 will be spent for suitable prizes for the most handsomely decorated cars in the various divisions.

MIDDLETOWN.

New Departures for Paradise Club—A Narrow Escape From Fire.

[Regular correspondence of the News.]

The Paradise Club's year book for 1914-1915 is just out and the program will be a new departure for this society. It is proposed to devote the coming season mainly to civic betterment and philanthropy. Sewing for the needy will form a leading feature of the meetings, although this will not wholly exclude the usual period devoted to reading. Ways and means are to be discussed and planned and the club hopes to be able to assist in bringing about improvements in the town. The motto adopted for the year is "One acre of performance is worth a whole world of promises." The program committee comprises Mrs. W. Clarence Peckham, Mrs. William J. Peckham and Mrs. Howard R. Peckham.

Mr. and Mrs. William C. Hubbell of Prospect avenue had a narrow escape from a fire Thursday morning. The woodwork in the kitchen back of the stove became over-heated and the house was badly smoked before the fire could be put out. This caused the heaviest damage, as it penetrated every portion of the building, even to the closets. The kitchen only will need repairing.

The condition of Mr. A. Herbert Ward remains practically unchanged. Mrs. Stephen Congdon of Valley road, who has been in poor health for a long period, is now confined to bed.

JOSEPH W. ALBRO,
Electrical Contractor,
24 Gould Street. Phone 242

THE HIGHEST PRICES PAID
For old metal, copper, brass, lead, zinc and iron. Old automobiles and rubber
M. T. LEARY 51 Kingston Ave. Phone
Telephone 988. 80 Broadway

NOTICE!
This is the time to Spray Elm Trees for the Elm Leaf Beetle. All orders promptly attended to.
Oscar Schultz,
18 Broadway.
Tel. 151.

Beautiful Lavalleres.
Set with Diamonds, Pearls, Sapphires, Amethysts, etc.
$3 to $25.
—AT—
GLAZIER'S, 96 Spring Street,

TOWN OF MIDDLETOWN.

NOTICE.

To the Republican Electors of the Town of Middletown.

The Republican Electors to the Town of Middletown are requested to meet at the Town Hall, Middletown, R. I., on **Saturday evening, Oct. 3,** at 7:30 o'clock. For the purpose of electing delegates to the State and Congressional Conventions, First Congressional District, for nominating Candidates for Senator and Representative in the General Assembly for two years ensuing, and to elect members of the Republican Town's Committee for the two years ensuing.

By order of the Town's Committee.
Lewis R. Manchester, Chairman.
Clifton B. Ward, Secretary.
Middletown, R. I., Sept. 30, 1914.

Heating Apparatus
ALTERATIONS and REPAIRS
For Fine Residences.
Philip F. Conroy,
181 Thames Street.
Gas Lt. Co's Building.

NOTICE.

CANVASS

The Board of Aldermen of the City of Newport will be in session as a Board of Canvassers at their Chamber in the City Hall, on

Oct. 7th, 16th and 23rd,

at eight o'clock, P. M.,

For the purpose of canvassing and correcting the District Lists of Voters in Newport, for the District Meetings to be holden on Tuesday the Third day of November, 1914.

Witness my hand,
F. N. Fullerton,
City Clerk.

John Gillies,
SLATE, TILE AND GRAVEL ROOFER
The slate that has been tested for time. Estimates furnished on old or new roofs. All work guaranteed
Office and Yard 352 Spring Street.
Opposite Howard Street.
(Formerly 19 Webster Street).
Telephone Connection.

THE WEATHER.

BOSTON, Oct. 2.—Forecast for Boston and vicinity—Fair tonight and Saturday; light variable winds.

WASHINGTON, Oct. 2.—Forecast for southern New England—Fair tonight, warmer in western Massachusetts; Saturday, fair, warmer in the interior; gentle east to southeast winds.

WASHINGTON, Oct. 2.—Forecast for northern New England—Fair tonight; Saturday fair, warmer in Vermont; gentle shifting winds, becoming south.

WEATHER CONDITIONS.

The weather is unsettled and showers have occurred during the past 24 hours in the Southern states, in the upper Missouri valley and the Northwest. In other districts fair weather prevails, with generally clear skies. The eastern high pressure area controls the weather conditions over the eastern Lake region and the Middle Atlantic and New England states. The highest reading is at Binghamton, N. Y. The southern disturbance shows no development of energy and but little movement. Moderately cool weather prevails in the Northeast. It is rather warm from the Dakotas to the Middle Rocky mountain region and near the seasonal average in other sections. The lowest reported during last night was 30 degrees at Northfield, Vt. In New York at 8 a. m. the temperature was 54, Boston 50, Washington 60, New Orleans 66, St. Louis 58, Chicago 58, Kansas City 62, Denver 54, Salt Lake City 62, San Francisco 52 and Portland, Oregon, 52.

LOCAL CONDITIONS.

	8 h	12 h	2 h
Temperature	53	62	61
Barometer	30.34	—	—
Wind	N W	N	S W
Weather	Clear	Fair	Fair

MINIATURE CALENDAR.

Friday, October 2.
Sun rises 5:42 sets 5:27
Moon sets 4:01
Day's length 11:45, decrease 3:34
High water 6:08 a. m.; 6:32 p. m.

Saturday, October 3.
Sun rises 5:43 sets 5:25
Moon sets 5:04
Day's length 11:42, decrease 3:37
High water 6:48 a. m.; 7:12 p. m.

Moon's Phases.

Full Moon, Oct. 4th, 12:59 a. m.
Last Quarter, Oct. 12th, 4:33 a. m.
New Moon, Oct. 19th, 1:34 a. m.
First Quarter, Oct. 25th, 5:44 p. m.

NEW TODAY.

[Only first insertions listed here.]

	page
Bijou Theatre	7
Delhi Tea Co.	3
Wanted—Man	11
Fa France Shoes	11
To Let—Cottage etc.	11
Wanted—Office Girl	11
Downing—Special Sale	7
Kindling Wood for Sale	11
H. F. Rooney—Ducks etc.	7
Hathaway's Cream Bread	4
Adler's Collegiate Clothes	3
Wanted—Position as Cook	11
G. H. Kirby—Fall Millinery	5
W. C. Scott—Beef, Pork, etc.	5
M. J. Doran Co.—Suits, etc.	8
R. C. Derby—House for Sale	6
Our Lady of the Isle Council	12
Barney—Sale of Rented Pianos	12
A. C. Titus Co.—Fall Opening	1
Probate Court—McCarty Estate	4
The Peckham Co.—Copper King	12
Shepard & Co. Prov.—Fall Sale	10
Probate Court—Petterson Estate	4
Freebody Park Theatre—Boxing	7
Wanted—Position as Bookkeeper	11
Boston Store—"Just for Saturday"	2
Wm. B. Sherman, Jr.—For Children	5
Amendment to Constitution of State	2
Wilson's Nurseries—Trees & Shrubs	11
The Century Store—Anniversary Sale	9

FOR SALE
On the southerly side of Wellington Avenue, close to King Park, a desirable tract of land, advantageously situated, and suitable for residential purposes; will be sold as a whole or in lots to suit purchasers.
HERBERT L. DYER,
162 BELLEVUE AVENUE
Or 64 BROADWAY.

FIRE INSURANCE.
Liverpool & London & Globe Ins. Co.
Continental (fire) Insurance Co.
Home Insurance Co., N. Y.
Phoenix Ins. Co., Conn.
National Ins. Co., Conn.
North British & Mercantile Ins. Co.
We represent and recommend the foregoing Companies. Reliable indemnity prompt adjustment of losses.
HENRY BULL COMPANY
Gas Building, 183 Thames Street.

FOR SALE.
Two small Greenhouses including foundations, iron and slate Benches, ventilating Apparatus, hot water piping, and hot water heater; also a lot of Palms, in first class condition. Palms sold in lots of one or more to suit buyers.
APPLY TO
J. D. JOHNSTON,
69 MILL STREET.

CHOCOLATES,
BON BONS,
PLAIN and FANCY CAKES,
ICE CREAM and ICES,
SALTED NUTS,
BIRTHDAY CAKES,
FAVORS,
LACE DOILIES,
BOTTLED CREAM.
H. D. FRASCH,
170 THAMES ST.
Telephone 987.

For Sale in Jamestown,
An eight-room cottage with bathroom, furnace and hardwood floors. Price $1,800, part cash.
AMOS L. PECKHAM,
Agent.

HALF HOUSE, FOR RENT
On Rhode Island Ave.
$29 monthly.
This contains sitting room, dining room, kitchen, laundry tubs, hot water heating, 3 bedrooms and attic. Separate entrance. Act quickly.
A. O'D. TAYLOR, Real Estate Agent.
122 BELLEVUE AVENUE.

DIED.

HARRINGTON—In this city, 1st inst., at her residence, 132 Spring street, Elizabeth Agnes, beloved wife of Philip F. Harrington.
Funeral Saturday, Oct. 3d, at 9 A. M. to St. Mary's Church at 10 o'clock, where a solemn high mass of requiem will be offered for the repose of her soul. Relatives and friends are invited to attend.
O'CONNOR—In this city, 30th ult., at his residence, 11 Chapel street, Jeremiah O'Connor.
Funeral Saturday, Oct. 3, at 8:30 Mass of requiem at St. Mary's Church at 9. Relatives and friends are invited. Please omit flowers.
CAPRON—In Providence, 1st inst., Francis M. Capron.
FISHER—In Providence, 1st inst., George F. Fisher, in his 34th year.
LAMPHEAR—In Providence, 1st inst., Edward H. Lamphear.
RICHARDSON—In Providence, 1st inst., Frederick Richardson, in his 73d year.
ROYAL—In Providence, 1st inst., William Royal, in his 70th year.
BRAYMAN—In West Kingston, 30th ult., Harriet, wife of Thomas P. Brayman.
PIERCE—In Woonsocket, 1st inst., Henry W. Pierce, in his 60th year.
COONEY—In Fall River, 30th ult., Thomas F. Cooney.
KENYON—In Fall River, 30th ult., Peter R. Kenyon, in his 66th year.

SAMUEL W. MARSH,
101 Thames Street.
Undertaker and Licensed Embalmer, Night calls answered from residence, 25 Cranston Ave. Office Tel. 928. Res. 1050.

Imitation Shell
SUN GLASSES,
$1.25.
Extra fine quality
Prism Binoculars
$20.00.
WM. J. CARR,
Registered Optometrist,
169 Thames St. Phone 9845.

No. 1546.

REPORT OF THE CONDITION OF THE

AQUIDNECK NATIONAL BANK

At Newport in the State of Rhode Island, at the close of business September 12, 1914.

RESOURCES.		DOLLARS.
Loans and Discounts		937,900 55
Overdrafts, secured and unsecured		672 12
U. S. Bonds to secure circulation		200,000 00
U. S. Bonds to secure U. S. Deposits		90,000 00
Other bonds to secure U. S. Deposits, $129,700; to secure Postal Savings, $6,900		136,600 00
Bonds, Securities, etc. (other than Stocks)		108,692 99
Banking House, Furniture, and Fixtures		58,000 00
Due from State and Private Banks and Bankers, Trust Companies and Savings		1,686 12
Due from approved Reserve Agents, in Central Reserve Cities 85,741 47; in other Reserve Cities 64,684 36		150,425 83
Checks and other Cash Items		1,562 01
Exchanges for Clearing House		6,871 28
Notes of other National Banks		22,995 00
Fractional Paper Currency, Nickels, and Cents		730 77
LAWFUL MONEY RESERVE IN BANK, VIZ:		
Specie	36,336 75	
Legal-tender notes	96,696 00	133,032 75
Redemption fund with U. S. Treasurer (5 per cent of circulation)		10,000 00
Due from U. S. Treasurer		10,000 00
Total		2,470,169 34
LIABILITIES.		DOLLARS.
Capital stock paid in		200,000 00
Surplus fund		100,000 00
Undivided Profits, less Expenses and Taxes paid		23,278 82
National Bank Notes outstanding		195,400 00
Due to other National Banks	8,399 83	
Due to Trust Companies and Savings Banks	126,592 85	
Dividends Unpaid	1,374 75	
Individual deposits subject to check	1,209,654 37	
Demand certificates of deposit	395,190 22	
Certified checks	794 70	
Cashier's checks outstanding	5,256 44	
United States deposits	199,994 23	
Postal Savings deposits	4,413 12	1,951,490 52
Total		2,470,169 34

State of Rhode Island, County of Newport, ss

I, Thos. B. Congdon, Cashier of the above-named bank, do solemnly swear that the above statement is true to the best of my knowledge and belief.
THOS. B. CONGDON, Cashier.

Subscribed and sworn to before me this 16th day September, 1914.
EUGENE C. O'NEILL, Notary Public.

CORRECT—Attest: Peter King, Isaac L. Sherman, John C. Seabury, Directors.

CHASE & HAZARD
Electrical Contractors.
Electrical Construction and Repairs, Bells, Lights, Telephones and Motors.
Estimates cheerfully given.
Shop: Rear 200 THAMES ST.
Res. Tel. 2650. Tel. 2273. Shop.

Newport Window and House Cleaning Co.
MAX POTYKEWIZ, 22 Frank St.
General Cleaning Contractors.
Residences a specialty.
Office over 64 Thames St. Tel. 9847.

J. JOSEPH M. MARTIN,
MASON CONTRACTOR.
17 Carroll Avenue
Mason Work in all its Branches.
Brick Work. Cement Work. Tiling

NEWPORT DAILY NEWS.
Published every afternoon except Sundays and Holidays.
207 Thames Street, Newport, R. I.
By the T. T. Pitman Corporation.

Profits Shared with Employes.

News $6.00 a year, 12 cents a week.
Journal and Weekly News, $2 a year.
Every Friday.

TELEPHONE CALLS.

Business Office, downstairs,	9903
or if that is busy	17
Editorial and Reportorial Rooms Upstairs	782
or if that is busy	783
Mr. Pitman's Residence 18 High St.	322

The Newport Journal contains the best matter in the Daily News each week and will be sent anywhere in the United States postage paid for two dollars a year in advance. Requests for change of address should give old address as well as new.

Yearly or Term Advertisers are limited to their immediate business, are guaranteed but five insertions in a week and are allowed fifty-two changes a year. Legal notices, auction sales, amusements, cards, wants and lost and found are not included in space contract.

Advertisers using both the daily and weekly papers gain the advantage of distinct classes of readers, no persons reading both the daily and weekly. The Journal goes among people who read no other local paper.

Newport Daily News

FRIDAY, OCTOBER 2, 1914.

THE NEWS IN PROVIDENCE.

The Daily News is on sale in Providence the evening of publication at Union Station.

Quaker News Co., 154 Exchange Place.

EXCLUSIVE ASSOCIATED PRESS SERVICE FOR NEWPORT.

In order to avoid delays on account of personal absence, letters to THE DAILY NEWS should not be addressed to any individual connected with the office, but simply to the paper, or to the Editorial or Business Departments, according to the nature of the communication.

THE MEASURE OF BUSINESS CONTRACTION.

There are several statistical indications, or barometers, as they are sometimes called, of the state of trade. One of these is railroad earnings and the number of idle cars. The gross earnings of railroads have been running behind those of last year, but the decrease did not reach five per cent in any month of last year from August to December. In January it was 6.75 per cent, in February over 10 percent, but in March and April it was small and in May it exceeded 11 per cent. The curtailment of gross earnings in 10 months, then, was not very heavy.

For the first five months of the calendar year the decrease in gross was something over $22,000,000, or 6.04 per cent. Of course that is regretted, but a loss of six per cent in gross earnings, a good part of which could be offset by economies, making in the later months an actual increase in net earnings, is far from being ruinous. There was a considerable decrease in railroad traffic and the number of idle cars piled up rapidly after mid-winter, but from early spring the rate of increase in idleness declined. The latest statement showed a decrease in the actual number of idle cars, while the railroads are now making arrangements to handle the biggest crops they ever carried from the farms to the trading centres of the world.

Another barometer of trade is the bank clearings. The volume of business can hardly rise or fall without sending these up or down. The clearings for the first half of this year were behind those of the first half of last year less than one per cent. Usually, since Stock Exchange operations became very light, the decrease of clearings has been more in New York than in the country at large, but in the past season business all over the country has been a little dull and clearings outside of New York have been two per cent less than last year. It would be pleasanter to record that they were 10 per cent greater, but a decline covering six months, of two per cent in the country outside of New York and of .9 of one per cent in the entire country, New York included, cannot be regarded as a very serious thing.

A third barometer of trade is the disbursement from month to month of interest and dividends. August is not the largest month for these payments, yet it supplies a considerable part of them, and the compilation made by the New York Journal of Commerce shows that during the month the interest and dividend payments in the East amounted to $115,582,692, against $117,151,465 in August of last year. The decrease is a little more than a million and a half, or a little less than 1½ per cent.

The industrials paid as dividends not quite a million less than last year, the contraction being below four per cent. This of course does not mean almost four per cent on the capital; it means almost four per cent of the dividends paid last August. These industrials include the iron and steel mills and the cotton and woolen mills, which have felt the principal effect of the reduced tariff. The iron and steel business, now rapidly recovering, has been extremely depressed, but this was due to economizing by the railroads, which found their revenues falling off. The cotton and woolen mills have made some complaints of dullness and of curtailed production, but the census office's statistics show that the consumption of cotton the past season was a trifle larger than that of last year, and the large absorption of domestic and imported wool is inconsistent with the idea that the mills have been shut down to any considerable extent.

Interest and dividends by industrials for seven months run $11,000,000 behind last year, or less than four per cent, and $43,000,000 above two years ago, or 17 per cent increase over the corresponding period in 1912.

These statistics prove that, while trade has not been very good, it has not been very bad, and has in no respect justified the description of business as "paralyzed" and "frightful" and the statement that business men were "almost scared to death." These wails of distress have been inspired somewhat by fear over reduced duties, but mainly by politics. The depression has been felt in other countries; it cannot be attributed to our own political conditions or actions, and the amount of depression here has been enormously exaggerated for political effect. Whatever the conditions have been, it is undeniable that they are improving.

A MUNICIPAL SUGGESTION BOX.

New York has adopted a new idea, in the installation of a suggestion box, in which it is desired that employes and citizens shall place ideas regarding improvements and changes for the benefit of the people. Such a plan will of course give an opportunity for captious criticism by cranks and chronic complainers, but such persons would indulge in that sort of pastime to some extent if they did not have this unusually good outlet, and besides it is not of course necessary to pay attention to suggestions from such persons. The plan naturally does not propose consideration of all which may be made, but only those which seem reasonable and within the power of the city to carry out. It is to be expected that many will be impracticable, even though they come from persons who are serious in their proposals, for many citizens are not familiar with the conditions and do not know that some things which seem excellent may not be possible of achievement under existing circumstances.

On the other hand, it ought to be the case that many suggestions will be made which will be timely, reasonable, desirable and possible of attainment, and it will be well worth while to receive these and carry them out as quickly as may be possible. It is a good plan to give thoughtful citizens an opportunity to offer their ideas as to changes in conditions which would be for the best interests of all. It is well, too, for the officials to know something about the temper of the people and what they have in mind concerning the administration. The popular view of matters pertaining to the conduct of the government of the city it is always desirable to learn, and thus to be able to judge what course it is better to pursue in special cases and emergencies. Popular government is supposed to be in vogue in this country, and this suggestion box ought to prove one good way of learning what the people desire in the way of special forms of administration and municipal conditions.

SCHOOLS AFTER SCHOOL.

Germany has adopted continuation schools to a greater extent than any country. The first of these was established as far back as 1874 and they have been increasing in number until it is surprising to learn to what proportions they have grown. At the close of 1911 there were 3,000 industrial continuation schools in Germany, with more than half a million working youths between 14 and 18 years of age enrolled, and these cost annually more than $5,000,000. There were also 700 commercial continuation schools, with more than 100,000 students, more than 5,000 agricultural with nearly 100,000 pupils, and 15,000 schools for general instruction attended by 600,000. These figures show the extent to which these schools after school, as they might be called, have been established in that country and the value put upon them as a means of completing in a practical way the education of those who leave the regular schools early in order to enter into their life work.

The importance of the continuation school is hardly more than just beginning to be appreciated in the United States. There are today some of these schools in different parts of the country, but the number is small compared with the figures quoted for Germany. It is a fact, however, that they open up a wide field of usefulness and make possible practical additions to the training acquired in the public schools. So many of the pupils of the latter leave long before the full course of instruction is completed that it is generally realized now that something is needed to continue the education of these young people, whose training is otherwise prematurely ended by their entrance at an early age into the ranks of the wage earners, and the continuation school furnishes just the opportunity needed. It is reasonable to believe that in the next few years there will be a large increase in the number of these schools in this country and that we shall make a better showing in comparison with Germany and other European nations in this respect.

The latest nation to accept an arbitration treaty with the United States is Russia. Its signing is significant from the fact that none of any kind has existed between the United States and Russia since President Taft abrogated the commercial treaty of 1832. To date 27 nations, through their representatives, have signed the Bryan treaties, binding the United States and the several countries to submit all disputes which cannot be settled diplomatically to an international commission of five members, for investigation during a period of at least one year during which hostilities may not be commenced. Germany and Japan are the only two important nations which have not made treaties of this character.

Now that the Democratic leaders have agreed upon October 15 as a tentative date for the adjournment of the present session of Congress, the program of legislation will be shaped to that end. They expect to pass the Clayton anti-trust and the Alaska coal land bills, but the indications are that the administration measure for the government purchase and operation of merchant ships will be abandoned for the present, with the understanding that it will be taken up again at the opening of the regular session, early in December.

The Republicans in Congress are opposing the administration bill which gives the Philippines independence, on the ground that this means the surrender of American strategic strength in the Pacific, and a conflict between the United States and the Orient, commercial or otherwise, is inevitable. The administration bill declares it to be the purpose of the United States to grant independence as soon as the Filipinos are capable of self-government.

The rival leaders having consented to an armistice until the peace commissioners representing Carranza and Villa have talked over and possibly agreed upon a plan for settling the factional disputes and re-establishing order throughout the republic, the conference may perhaps be the beginning of a new era in Mexico.

Apparently the German newspapers are preparing their people for defeat. They ask that judgment be suspended if news should arrive that the German troops have been compelled to abandon certain positions.

Many people in New England will regret to see the Boston Theatre go out of existence.

FAMOUS SIEGES.

Longest Occurred in the Civil War When Richmond Held Out Four Years.

[Tit-Bits.]

The Franco-Prussian war of 1870-71 was remarkable for its sieges. Bazaine held out at Metz against the Germans for nearly two months, and finally surrendered with 6,000 officers and 173,000 men. For this he had to submit to court-martial, and was sentenced to 20 years' imprisonment. Afterwards came the siege of Paris, which lasted six months. Thousands of shells were rained on the city every day by the Germans, and no fewer than 40,000 of the inhabitants succumbed to disease and hunger.

That lengthy sieges are quite possible, even in these days of huge guns, is illustrated by Chukri Pasha's gallant defense of Adrianople last year for 155 days. Then there was the comparatively recent great siege of Port Arthur in the Russo-Japanese war in 1904-05, which finally capitulated after being blockaded by Admiral Togo for 210 days. The name of General Stoessel will rank with those of the greatest soldiers of modern times.

In Ottoman and Russian military history there has never been a siege like that of Plevna in 1877, when Osman Pasha defied the Russians for 144 days, and finally surrendered December 10, with 30,000 men and 100 guns, owing to provisions and ammunition running short. In the same year Kars, long the bulwark of the Ottoman empire in Asia, was stormed by the Russians after a siege of five months. Twenty-two years earlier the fortress had been brilliantly defended for eight months against the Russians by the Turks under General Williams, who had but 15,000 men against 50,000.

Even these sieges, however, are somewhat insignificant when compared with some others. The longest siege occurred in the American Civil war, when the Confederates defended the town of Richmond for 1,485 days, or just over four years. Sebastopol, in the Crimean war, held out for 11 months, while General Gordon defended Kharatoum against the Soudanes for 300 days. The sieges of Ladysmith, Kimberley and Mafeking, in the South African war, lasted 120, 123 and 261 days respectively.

There is probably, however, no siege which Britishers like to read about so much as that carried out by France and Spain in their endeavors to carry the Rock of Gibraltar, 1779-83. Altogether the siege lasted nearly four years, and as the world knows, resulted in a complete triumph of British arms, in spite of the fact that the enemy numbered 30,000 to 40,000 men, while the defenders could only muster 7,000.

GOETHALS AND JOFFRE.

Striking Similarity Between Builder of Panama Canal and French General.

[New York Tribune.]

The world should seek to adjust itself now to the conception of a new type of military genius. The old type familiar to us in history and developed to its extreme in Prussia, the Kaiser's ideal, the man of "blood and iron," cold, hard, corrupt, unemotional—has met its match, apparently, in a genial gentleman, rather short and stout, the possessor of a mild eye, a heavy, drooping white mustache and a head of white curly hair—a man of great courtesy and considerable regard for his humblest caller, one who would make a splendid Santa Claus with the addition of a beard to match his hair, or a popular banker and first citizen of some flourishing American community. This man is General Joseph Joffre, commander-in-chief of the French forces. The French, anxious to emphasize in their national hero his most war-like attribute, call him Joffre le Taciturne (Joffre the Silent).

Possibly his habit of silence has something to do with the lack of knowledge concerning him outside of France. In France they knew enough about him two years ago to make him general-in-chief by unanimous vote of the higher war council. But over here in America his was a mere name. If even that, before the war, and now the data concerning him are still all too meagre. It is as if his genius, or whatever it is that has enabled him to defeat the Kaiser's famous war machine, had been kept by the French as a surprise for their enemies, much as the Germans seem to have kept as a surprise that wonderful gray-green color of their uniforms. How much more familiar to us, for example, is the figure of Von Moltke, the Kaiser's chief of staff, or of Sir John French, the British field marshal.

It may perhaps help us to a better appreciation of General Joffre, as a man and officer, if we bear in mind the many characteristics which he seems to possess in common with one of our own national heroes, Colonel Goethals, the builder of the Panama canal. To begin with, both of them, the world's greatest peace victor, as well as the world's greatest war victor (to date), are military engineers, educated and trained as such. Colonel Goethals looks a bit more like a soldier, to be sure, but both possess so large a fund of human sympathies that they have been able to endear themselves personally to great bodies of men—the builder of the Panama canal to the vast army of workmen of all nationalities employed in digging the big ditch, the commander-in-chief of the French army to the millions of soldiers he is still mobilizing for the defense of his country. Patience, impartiality, firmness and a clear understanding of human nature, coupled in each case with a rare singleness of purpose and the ability to keep their own counsel, these are the "hooks of steel" with which these two men have bound their organizations to themselves.

Then, of course, each, being a splendid engineer, has the qualities of the first rate mathematician—imagination, unerring calculation—and, resting on these as on a firm foundation, great moral courage. It is unnecessary to expatiate on the part these qualities must have played in the accomplishment of the great task on the isthmus. In the appalling military campaign still in progress in the heart of France their display is no less noticeable. Imagine for a moment the pressure which General Joffre had to withstand not to risk his armies in a fight to the finish before the German host invaded French territory; how strong must have been his belief in his own figures to order retreat after retreat while the hated Prussians trampled his beloved country under foot all the way from the Belgian frontier to the outer fortifications of Paris. He did not even waver in his purpose when it became necessary to send the French government from Paris to Bordeaux for greater safety. In fact, that may be considered one of his shrewdest moves, forcing the politicians to take refuge far from the scene of operations and to leave him in supreme control of the situation actually as well as theoretically.

TERCENTENARY PLANS.

An Educational Demonstration of Commercial and Industrial Progress.

Unlike the Hudson Fulton, which was purely historical, the coming New York tercentenary celebration will be representative of the leading mercantile, manufacturing and commercial interests of the United States and contemplates in connection with historical commemoration the cultivation of commercial relations so much needed at the present time, and an educational demonstration of commercial and industrial progress.

Hundreds of applications are being received every day from big commercial houses, from manufacturers great and small and representing a wide variety of commodities; from public utility companies, including lighting, transportation and telephone; and from historical, educational and patriotic organizations, requesting permission to participate in the big pageant on the evening of October 31, which is Halloween. The pageant will be headed by Governor Glynn, Mayor Mitchel, General Nelson A. Miles, U. S. A., and the visiting officials of cities participating and government officials. Mayor James H. Preston of Baltimore, Md. will ride at the head of the Maryland division, in which will be reproduced the Star Spangled Banner floats recently seen in Baltimore, commemorating the centennial of the writing of the "Star Spangled Banner." The parade will extend over several miles and will be divided into four great sections known as commercial, historical, industrial and educational divisions.

In addition to the big pageant there will be an elaborate exposition beginning November 7 and ending on the evening of November 21 at Grand Central Palace. This exposition, known as "Old New York," will be staged and carried on in an unusual and interesting way. No admission will be charged, but tickets will be distributed by the commission through its own bureau to the exhibitors, hotels and civic and commercial bodies.

The automobile committee is making rapid progress with plans for the automobile carnival and parade on the evening of October 28. A voting contest is now being conducted for the king and queen of the carnival and $5,000 will be spent for suitable prizes for the most handsomely decorated cars in the various divisions.

MIDDLETOWN.

New Departures for Paradise Club—A Narrow Escape From Fire.

[Regular correspondence of the News.]

The Paradise Club's year book for 1914-1915 is just out and the program will be a new departure for this society. It is proposed to devote the coming season mainly to civic betterment and philanthropy. Sewing for the needy will form a leading feature of the meetings, although this will not wholly exclude the usual period devoted to reading. Ways and means are to be discussed and planned and the club hopes to be able to assist in bringing about improvements in the town. The motto adopted for the year is "One acre of performance is worth a whole world of promises." The program committee comprises Mrs. W. Clarence Peckham, Mrs. William J. Peckham and Mrs. Howard R. Peckham.

Mr. and Mrs. William C. Hubbell of Prospect avenue had a narrow escape from a fire Thursday morning. The woodwork in the kitchen back of the stove became over-heated and the house was badly smoked before the fire could be put out. This caused the heaviest damage, as it penetrated every portion of the building, even to the closets. The kitchen only will need repairing.

The condition of Mr. A. Herbert Ward remains practically unchanged. Mrs. Stephen Congdon of Valley road, who has been in poor health for a long period, is now confined to bed.

THE WEATHER.

BOSTON, Oct. 2.—Forecast for Boston and vicinity—Fair tonight and Saturday; light variable winds.

WASHINGTON, Oct. 2.—Forecast for southern New England—Fair tonight, warmer in western Massachusetts; Saturday, fair, warmer in the interior; gentle east to southeast winds.

WASHINGTON, Oct. 2.—Forecast for northern New England—Fair tonight; Saturday fair, warmer in Vermont; gentle shifting winds, becoming south.

WEATHER CONDITIONS.

The weather is unsettled and showers have occurred during the past 24 hours in the Southern states, in the upper Missouri valley and the Northwest. In other districts fair weather prevails, with generally clear skies. The eastern high pressure area controls the weather conditions over the eastern Lake region and the Middle Atlantic and New England states. The highest reading is at Binghamton, N. Y. The southern disturbance shows no development of energy and but little movement. Moderately cool weather prevails in the Northeast. It is rather warm from the Dakotas to the Middle Rocky mountain region and near the seasonal average in other sections. The lowest reported during last night was 30 degrees at Northfield, Vt. In New York at 8 a. m. the temperature was 54, Boston 50, Washington 60, New Orleans 66, St. Louis 58, Chicago 58, Kansas City 62, Denver 54, Salt Lake City 62, San Francisco 52 and Portland, Oregon, 52.

LOCAL CONDITIONS.

	8 h	12 h	2 h
Temperature	53	62	61
Barometer	30.34	——	——
Wind	N W	N	S W
Weather	Clear	Fair	Fair

MINIATURE CALENDAR.

Friday, October 2.
Sun rises 6:42 sets 6:27
Moon sets 4:01
Day's length 11:45, decrease 3:24
High water 6:03 a. m.; 6:32 p. m.

Saturday, October 3.
Sun rises 6:43 sets 6:25
Moon sets 5:01
Day's length 11:42, decrease 3:37
High water 6:48 a. m.; 7:12 p. m.

Moon's Phases.
Full Moon, Oct. 4th, 12:59 a. m.
Last Quarter, Oct. 12th, 4:33 a. m.
New Moon, Oct. 19th, 1:34 a. m.
First Quarter, Oct. 25th, 5:44 p. m.

NEW TODAY.

[Only first insertions listed here.]

	page
Bijou Theatre	7
Delhi Tea Co.	3
Wanted—Man	11
Fa France Shoes	11
To Let—Cottage etc.	11
Wanted—Office Girl	11
Downing—Special Sale	7
Kindling Wood for Sale	11
H. F. Rooney—Ducks etc.	7
Hathaway's Cream Bread	4
Adler's Collegiate Clothes	3
Wanted—Position as Cook	11
G. H. Kirby—Fall Millinery	5
W. C. Scott—Beef, Pork, etc.	5
M. J. Doran Co.—Suits, etc.	8
R. C. Derby—House for Sale	9
Our Lady of the Isle Council	12
Barney—Sale of Rented Pianos	12
A. C. Titus Co.—Fall Opening	1
Probate Court—McCarty Estate	4
The Peckham Co.—Copper King	12
Shepard & Co. Prov.—Fall Sale	10
Probate Court—Patterson Estate	4
Freebody Park Theatre—Boxing	7
Wanted—Position as Bookkeeper	11
Easton Store—"Just for Saturday"	2
Wm. B. Sherman, Jr.—For Children	5
Amendment to Constitution of State	2
Wilson's Nurseries—Trees & Shrubs	11
The Century Store—Anniversary Sale	9

HOUSE FOR SALE AT A SACRIFICE.
The owner does not live in Newport and will sell the property at a very low price. A small outlay on the building will bring in a large return. Apply to
RICHARD C. DERBY,
136 Bellevue Avenue.

IDA G. ST. CLAIR,
Public Stenographer and Typist.
Corner Bridge and Washington St.
OLIVER TYPEWRITER AGENCY
Telephone 2189-597.

Armstrong's Restaurant
Removed from 259 Thames St. to 111 Thames Street,
Two doors from Washington Square.
We have changed location but no change in quality of food and service.

WANTED
All persons in Jamestown who have furnished cottages for sale or to rent, or real estate for sale, to list their properties with me. I will make my best efforts to get results.
A. C. KNOWLES,
R. E. Agent, Contractor & Builder.

JOSEPH W. ALBRO,
Electrical Contractor,
24 Gould Street. Phone 242

THE HIGHEST PRICES PAID
For old metal, copper, brass, lead, zinc and iron. Old automobiles and rubber
M. T. LEARY 51 Kingston Ave. Phone
Telephone 983. 60 Broadway

NOTICE!
This is the time to Spray Elm Trees for the Elm Leaf Beetle. All orders promptly attended to.
Oscar Schultz,
18 Broadway.
Tel. 151.

Beautiful Lavalleres.
Set with Diamonds, Pearls, Sapphires, Amethysts, etc.
$3 to $25.
—AT—
GLAZIER'S, 96 Spring Street,

TOWN OF MIDDLETOWN.

NOTICE.

To the Republican Electors of the Town of Middletown.

The Republican Electors to the Town of Middletown are requested to meet at the Town Hall, Middletown, R. I., on Saturday evening, Oct. 3, at 7:30 o'clock. For the purpose of electing delegates to the State and Congressional Conventions, First Congressional District, for nominating Candidates for Senator and Representative in the General Assembly for two years ensuing, and to elect members of the Republican Town's Committee for the two years ensuing.

By order of the Town's Committee.
Lewis R. Manchester, Chairman.
Clifton B. Ward, Secretary.
Middletown, R. I., Sept. 30, 1914.

Heating Apparatus
ALTERATIONS and REPAIRS
For Fine Residences.
Philip F. Conroy,
181 Thames Street.
Gas Lt. Co's Building.

NOTICE.

CANVASS

The Board of Aldermen of the City of Newport will be in session as a Board of Canvassers at their Chamber in the City Hall, on

Oct. 7th, 16th and 23rd,

at eight o'clock, P. M.,

For the purpose of canvassing and correcting the District Lists of Voters in Newport, for the District Meetings to be holden on Tuesday the Third day of November, 1914.

Witness my hand,
F. N. Fullerton,
City Clerk.

John Gillies,
SLATE, TILE AND GRAVEL ROOFER
The slate that has been tested for time. Estimates furnished on old or new roofs. All work guaranteed.
Office and Yard 352 Spring Street, Opposite Howard Street.
(Formerly 19 Webster Street).
Telephone Connection.

For Sale in Jamestown,
An eight-room cottage with bathroom, furnace and hardwood floors. Price $1,800, part cash.
AMOS L. PECKHAM, Agent.

HALF HOUSE, FOR RENT
On Rhode Island Ave.
$20 monthly.
This contains sitting room, dining room, kitchen, laundry tubs, hot water heating, 3 bedrooms and attic. Separate entrance. Act quickly.
A. O'D. TAYLOR, Real Estate Agent.
122 BELLEVUE AVENUE.

DIED.

HARRINGTON—In this city, 1st inst., at her residence, 182 Spring street, Elizabeth Agnes, beloved wife of Philip F. Harrington.
Funeral Saturday, Oct. 3d, at 8 A. M., to St. Mary's Church at 10 o'clock, where a solemn high mass of requiem will be offered for the repose of her soul. Relatives and friends are invited to attend.
O'CONNOR—In this city, 30th ult., at his residence, 11 Chapel street, Jeremiah O'Connor.
Funeral Saturday, Oct. 3, at 8:30 Mass of requiem at St. Mary's Church at 9. Relatives and friends are invited. Please omit flowers.
CAPRON—In Providence, 1st inst., Francis M. Capron.
FISHER—In Providence, 1st inst., George F. Fisher, in his 34th year.
LAMPHEAR—In Providence, 1st inst., Edward H. Lamphear.
RICHARDSON—In Providence, 1st inst., Frederick Richardson, in his 72d year.
ROYAL—In Providence, 1st inst., William Royal, in his 70th year.
BRAYMAN—In West Kingston, 30th ult., Harriet, wife of Thomas P. Brayman.
PIERCE—In Woonsocket, 1st inst., Henry W. Pierce, in his 60th year.
COONEY—In Fall River, 29th ult., Thomas F. Cooney.
KENYON—In Fall River, 30th ult., Peter R. Kenyon, in his 66th year.

SAMUEL W. MARSH,
101 Thames Street.
Undertaker and Licensed Embalmer.
Night calls answered from residence, 25 Cranston Ave. Office Tel. 928, Res. 1050.

Imitation Shell SUN GLASSES, $1.25.

Extra fine quality
Prism Binoculars $20.00.
WM. J. CARR,
Registered Optometrist,
169 Thames St. Phone 9845.

No. 1546.
REPORT OF THE CONDITION OF THE

AQUIDNECK NATIONAL BANK

At Newport in the State of Rhode Island, at the close of business September 12, 1914.

RESOURCES.		DOLLARS.
Loans and Discounts		977,999 55
Overdrafts, secured and unsecured		672 12
U. S. Bonds to secure circulation		200,000 00
U. S. Bonds to secure U. S. Deposits		50,000 00
Other bonds to secure U. S. Deposits $129,700; to secure Postal Savings, $6,900		136,600 00
Bonds, Securities, etc. (other than Stocks)		108,692 90
Banking House, Furniture and Fixtures		58,000 00
Due from State and Private Banks and Bankers, Trust Companies and Savings		1,636 13
Due from approved Reserve Agents, in Central Reserve Cities $5,741 47; in other Reserve Cities 64,684 36		150,425 83
Checks and other Cash Items		1,652 01
Exchanges for Clearing House		6,871 23
Notes of other National Banks		23,995 00
Fractional Paper Currency, Nickels, and Cents		730 77
LAWFUL MONEY RESERVE IN BANK, VIZ:		
Specie	36,336 75	
Legal-tender notes	96,696 00	133,032 75
Redemption fund with U. S. Treasurer (5 per cent of circulation)		10,000 00
Due from U. S. Treasurer		10,000 00
Total		2,470,169 34

LIABILITIES.		DOLLARS.
Capital stock paid in		200,000 00
Surplus fund		100,000 00
Undivided Profits, less Expenses and Taxes paid		23,278 84
National Bank Notes outstanding		195,400 00
Due to other National Banks	3,209 83	
Due to Trust Companies and Savings Banks	126,592 83	
Dividends Unpaid	1,314 75	
Individual deposits subject to check	1,209,654 37	
Demand certificates of deposit	305,190 23	
Certified checks	794 70	
Cashier's checks outstanding	5,256 41	
United States deposits	199,991 23	
Postal Savings deposits	4,413 13	1,951,420 52
Total		2,470,169 34

State of Rhode Island, County of Newport, ss

I, Thos. B. Congdon, Cashier of the above-named bank, do solemnly swear that the above statement is true to the best of my knowledge and belief.
THOS. B. CONGDON, Cashier.

Subscribed and sworn to before me this 16th day September, 1914.
EUGENE C. O'NEILL, Notary Public.

CORRECT—Attest: Peter King, Isaac L. Sherman, John C. Seabury, Directors.

FOR SALE.
On the southerly side of Wellington Avenue, close to King Park, a desirable tract of land, advantageously situated, and suitable for residential purposes; will be sold as a whole or in lots to suit purchasers.
HERBERT L. DYER,
162 BELLEVUE AVENUE
Or 64 BROADWAY.

FIRE INSURANCE.
Liverpool & London & Globe Ins. Co.
Continental (fire) Insurance Co.
Home Insurance Co., N. Y.
Phoenix Ins. Co., Conn.
National Ins. Co., Conn.
North British & Mercantile Ins. Co.
We represent and recommend the foregoing Companies. Reliable indemnity prompt adjustment of losses.
HENRY BULL COMPANY
Gas Building, 183 Thames Street.

FOR SALE.
Two small Greenhouses including foundations, iron and slate Benches, ventilating Apparatus, hot water piping, and hot water heater; also a lot of Palms, in first class condition. Palms sold in lots of one or more to suit buyers.
APPLY TO
J. D. JOHNSTON,
69 MILL STREET.

CHOCOLATES,
BON BONS,
PLAIN and FANCY CAKES,
ICE CREAM and ICES,
SALTED NUTS,
BIRTHDAY CAKES,
FAVORS,
LACE DOILIES,
BOTTLED CREAM.
H. D. FRASCH,
170 THAMES ST.
Telephone 937.

CHASE & HAZARD
Electrical Contractors.
Electrical Construction and Repairs, Bells, Lights, Telephones and Motors.
Estimates cheerfully given.
Shop Rear 200 THAMES ST.
Res. Tel. 2050. Tel. 2273, Shop.

Newport Window and House Cleaning Co.
MAX POTYKEWIZ, 22 Frank St.
General Cleaning Contractors.
Residences a specialty.
Office over 64 Thames St. Tel. 9847.

J. JOSEPH M. MARTIN,
MASON CONTRACTOR.
17 Carroll Avenue
Mason Work in all its Branches.
Brick Work. Cement Work. Tiling

REPORT UNCONFIRMED.

Death of Three French Reservists in Europe Still an Uncertainty.

The report of the death of three French reservists who left their work here last summer and went home to fight for their country, contained in a letter received by a chef now here, is still unconfirmed. One of them, Mr. Mercier, who had been Senator Wetmore's chef, it is said by his friends had previously served his time in the army in the hospital corps. Upon his return home he was immediately assigned to duty in that corps, and according to report lost his life at the front while attending the wounded in the field.

It is now said to have been Audrea, formerly butler for Mr. Clarence W. Dolan, who lost his life, and not Andree. The latter left his place here to go to New York and take passage across, but according to report was intercepted by his wife. She stated her preference to have him die on this side of the water rather than take a chance in Europe, and so convincing was her argument that he did not sail but took another position with Mr. J. R. Drexel.

A. Paulus, according to reports in local circles, went into the aviation corps, while there is also a report current that Mrs. J. Nicholas Brown's former chauffeur was killed while running an armoured car.

It is a somewhat peculiar thing that the Frenchmen who frequent Newport in the summer are known practically exclusively by their first names. Even when one happens to learn the last name, and goes to some of their countrymen inquiring for them, they do not identify them, while if asked for by their first name they are known at once.

DOG IN MIX-UP.

Gunner Caught With Two Birds, Shot Out of Season, and Fined.

A dog was very much mixed up with the onl criminal case at the police station this mornig. Cozzens court was the locus. First came a man who reported that a neighbor's dog had bitten him on the leg. When he went home he complained that the neighbor set the same dog on him. He hit the dog with a stone and the neighbor, the owner of the dog, punched him. It cost the dog owner $7.60 this morning. There is no report from the dog.

Tuesday a gunner was caught with two birds which he had shot out of season, the open season, when he could legaly shoot them, coming in Thursday. He had the birds and was willing to plead guilty, but did not have the money to pay the fine, $20 for each bird, so he pleaded not guilty and will pay later. They were expensive birds.

This morning in the district court the probation officer surrendered a man who had been on probation two years and had not paid costs. His father suggested that the probation be continued, but the court held that two years was long enough, and then the costs were paid.

In a local case for profane swearing counsel for the defense asked for a bill of particulars, the hour, the words used, etc. The court held that the date was sufficient. Motion denied.

MISS SEARS TURNS ANKLE.

Accident Causes Default to Miss Rotch in Singles at Longwood Club.

In the women's lawn tennis tournament at the Longwood Club, Boston, Thursday, Miss Eleonora R. Sears turned her ankle while playing in the semi-finals in singles and defaulted the match to Miss Edith Rotch, Miss Sears had won the first set, 6-4, and Miss Rotch the second, 6-0. Miss Evelyn Sears defeated Mrs. Arthur Shurtleff, 7-5, 6-3, and will play Miss Rotch in the finals.

In the doubles Mrs. Barger Wallach and Miss Rotch defeated Mrs. Pratt and Countess von Holstein, 6-1, 6-0; Mrs. Shurtleff and Miss Evelyn Sears defeated Miss Witherbee and Miss Bancroft, 6-2, 9-7, and Miss Eleonora Sears and Miss Marion Fenno defaulted to Miss Cunningham and Mrs. Bremer, on account of Miss Sears's accident.

In the mixed doubles Mrs. Barger Wallach and N. W. Niles defeated Miss Edith Rotch and Irving C. Wright, 6-1, 6-1.

VANDERBILT HORSES WIN.

First and Second Prizes Taken at the Brockton Fair Show.

At the Brockton Fair horse show Thursday Mr. Alfred G. Vanderbilt's entries won three first and one second prize. Mr. Reginald C. Vanderbilt took two first and two seconds, Mr. Edward B. McLean three firsts and Mr. P. A. Clark one first.

Mr. A. G. Vanderbilt won blue ribbons with Sir James in the gig horse class, with Pireno and Duke in the class for lady's phaeton pairs, and with Lady Warley, Queen and Hurry Now in the class for three harness horses any height, and second with Lady Warley in the class for horses 15.2 hands and over.

Mr. Reginald C. Vanderbilt took a blue ribbon with Tiger Lillie, and second with Wembly Sensation, in the class for hackney stallions, four years and over, and in the class for hackney stallions, 14.2 hands and over.

Edward B. McLean's blue ribbons were taken with Lady Dilham in the class for hackney mares, Sir Brayton in the class for saddle horses, 15.2 hands and over, and Alarm in the open class for jumpers.

P. A. Clark won a blue ribbon with Flying Machine in the class for hunters, up to carrying 160 pounds.

Walter H. Hanley of Providence won blue ribbons with Early Morn in the class for ride and drive horses, and with Sir Evelyn and Glittering Glory in the class for pairs of saddle horses.

MALBONE LODGE VISITED.

Grand Officers of New England Order of Protection Welcomed by Members.

Grand Warden William H. Johnson of the Grand Lodge of Rhode Island, New England Order of Protection, accompanied by the full board of grand officers, made a visitation to Malbone Lodge of this city Thursday evening. A large number of members of the local lodge were present to welcome the visitors. After a short business session a collation was served in the hall, followed by speeches by the visiting officials. Past Warden Dudley E. Campbell acted as toastmaster, calling upon Supreme Treasurer John P. Sanborn, Grand Warden Johnson and others for addresses on the good of the order.

The board of grand officers consisted of Grand Warden William H. Johnson of Providence, Grand Vice Warden Edward M. Donovan of Providence, Grand Secretary Robert W. Syddall of Pawtucket, Grand Treasurer William F. Worrall of Woonsocket, Grand Chaplain Mrs. Mary A. Spooner of Providence, Grand Guide E. Wilbur Card of Providence and Grand Guardian Mrs. Victoria Lindstrom of Providence.

FOR OFFER OF ASSISTANCE.

Jamestown Thanks the City of Newport—Directory Sent to Washington.

Mayor Boyle had two official communications today. One was from Town Clerk W. H. Severance of Jamestown, to the following effect:

"At a meeting of the town council of the town of Jamestown, held 28th of September, the following vote was passed:

"'Voted, That a vote of thanks be extended to His Honor, Patrick J. Boyle, mayor of the city of Newport, and through him to the city of Newport, for their great kindness and offers of assistance at the time of the burning of the steam ferryboat Conanicut.'"

The other was from the Department of Commerce at Washington, asking for a copy of the city directory, to be used in checking up the census of manufactures of the country. It appears that no appropriation was made for obtaining directories which are necessary, and the Department must write about the country, asking for contributions. A copy of the last city directory has been sent.

LOCAL BRIEFS.

—Tillerman Abel Stevens of Truck 1 is again on duty.

—Ex-Mayor Daniel B. Fearing is attending the convention of the American Fisheries Society in Washington.

—Mr. and Mrs. W. Earl Dodge who have closed the Coats cottage, will go to the Virginia Hot Springs next week.

—About 40 recruits arrived on the 11 o'clock train for Fort Greble, and were taken across on launch Lieutenant E. E. Smith.

—Mr. and Mrs. Chester Arthur Darlnig and Miss Darling have returned to New York, after spending the summer at Sea Breeze Cottage, Paradise avenue.

—Mrs. Abele, wife of Lieutenant Commander Clarence A. Abele, has left for Bridgeport, Conn., with her two children, Sanford and Arthur, for a three weeks' stay, returning October 25.

—An election of officers has at last been ordered for the Naval Reserves October 8 being the date set. The company and candidates have been ready for a long time and the command is without a commissioned officer.

—Father John X. Murphy of this city, who has been filling in at various places in the diocese since his graduation from the Catholic University, has been assigned to the Holy Name parish in Providence, his first appointment.

—The attendance in the public schools at the end of the third week is 3,673, an increase of 87 over the corresponding period last year. That in the high school is 595, against 534 last year, a gain of 61. All but 26 of the increase is therefore in the high school.

—Mrs. Beatrice Hollock and Mr. Alexander Fox, U. S. N., were quietly married Thursday evening at St. Mary's rectory. The bride wore a becoming gown of blue silk with hat to match. The couple were attended by Mrs. May Foley, who was also in blue silk with hat to match, and Mr. T. J. Harrington. They will reside at 539 Thames street.

—F. W. Greene is running his annual horse, carriage, wagon and harness sale on Commercial wharf today. There were plenty of traps of all sorts and also of good horses. The traps showed the inroads of the automobile, and many which have been held, hoping there would be a demand, went at ridiculously low prices. The horses did better, for horses are dear.

—The Recreation Commission Wednesday evening talked over the matter of winter recreation, but decided that it had all it could do at present in looking after summer recreation, and it was felt that the winter need is already well covered. It was voted to provide wire backstops for the tennis grounds on Aquidneck Park, as funds are available.

—A private funeral service was held this morning at the residence of Mrs. Charles H. Parker in Middletown for Mrs. Carl Jurgens. Only members of the family were present and the Protestant Episcopal service for the dead was read by Rev. Stanley C. Hughes, rector of Trinity Church. The burial was in the family plot in the Island cemetery, there being no bearers. The floral tributes were unusually beautiful.

MAY LAND A VICTORY.

The Montanas With a Star Twirler to Oppose Trojans' Regular Team.

A report is going around that Cooper, who the Montana team claim is their star twirler, is the player who was in the big league and was farmed out to a prominent club in Rhode Island. The Trojans know nothing of Cooper and have heard of him only in rumors, but if he is better than Bennett he is a real pitcher. The Trojanss will use their regular team.

Whenever a navy team plays the Trojans the navy contigent hereabouts rallies to its support, and the Montana will not lack for encouragement when they take the field. The Training Station made a gallant effort in behalf of the navy and failed, and now comes the Montana, with a smooth fielding, good hitting, fast team, which with good pitching should show the steadiness and fight needed to land a victory. They have been practicing steadily all the week at Montauk, Long Island, where the ship is lying, and should be in fine form Sunday.

TRANSFER OF PROPERTY.

"Eastbourne Lodge" Estate Deeded to Henry J. Whitehouse and Others.

Frances Whitehouse of Mt. Kisco, N. Y., has deeded the "Eastbourne Lodge" estate to Henry J. Whitehouse of Mt. Kisco and William F. Sheldon and Norman O. Whitehouse of New York. The estate is bounded west, 786 feet, on Rhode Island avenue; south, 215 feet, on Champlin street; east, 371 feet, and northeast, about 300 feet on Prairie avenue and northwest, 127 feet, on Kay street.

This property was acquired by deeds from Mary M. Potter, October 21, 1881; H. H. Fay, July 12, 1888, and February 22, 1891; Gertrude E. Wildes, February 12, 1891; R. J. Arnold and wife, October 7, 1896; C. G. Arnold estate, February 22, 1906, and Medora Francis, December 11, 1906.

The transfer also includes the estate bounded north, 207 feet, on Water Works road; east, 69 feet, on DeBlois avenue; south, 211 feet, on land of the Gibbs Land Company and west, 50 feet, on Redwood street.

NEW CHAPLAIN AT THE CENACLE.

Bishop Harkins has appointed Rev. J. C. McCarthy of Providence chaplain of the Convent of the Cenacle, to succeed Rev. Francis X. LeChance, who has been here two and a half years. Father LeChance goes to Dobb's Ferry, N. Y., to fill temporarily the rectory there while Rev. Father Smith goes to California for a vacation. Later Father Lechance goes to the Thousand Islands. Rev. Father McCarthy, the new chaplain at the Cenacle, was recently ordained to the priesthood.

STRUCK BY AN AUTOMOBILE.

Thursday afternoon, just before 6 o'clock, as Mr. Martin J. Hynes, residing on Long wharf, came out of Rousmaniere's place by the hook and ladder house, a passing automobile struck him and knocked him down. The driver offered to take him home, but he would not go and sat on the curb until the ambulance arrived and took him to the hospital. It was not supposed that he was hurt much, but he is an old man and one leg seemed to bother him. It is supposed that he did not hear the tooting of the horn.

SPECIAL SALE.

$3.00 Silk Velvet Hats. $3.00 Fine Plush Hats

$1.98

Twenty crisp, new styles made from black silk velvet. Twelve smart, nobby shapes made from fine plush in black, navy blue and brown.

These shapes are all this season's late desirable models and really good values at $3.

Sale Price for Friday and Saturday

$1.98

DOWNING'S, 191-3 Thames St.

AMUSEMENTS, LECTURES, ETC. AMUSEMENTS, LECTURES, ETC.

OPERA HOUSE.

WHERE EVERYBODY GOES — THE HOUSE ON THE SQUARE

MATINEE TOMORROW AT 2. TONIGHT 7:45

FIVE MUSICAL DURANDS. THE MUSICAL HIT OF THE SEASON...

Daniel Frohman Presents (The Pink Lady) HAZEL DAWN In the Famous Romance

MELODY TRIO Rathskellar act Two Girls—1 Boy

MORRIS —AND— MORTON The Man, Girl and Piano

ONE OF OUR GIRLS 4th Series of the Comedy SOPHIE OF THE

LEONE —AND— DALE Direct From the "Sari" Company.

MATINEES, 10c., 20c. EVENING, 10c., 15c. 25c. Phone 754. Any seat in the orchestra for Ladies 10 Cents each Matinee.

FURNISHING GOODS.

AUTUMN SUITINGS and OVERCOATINGS The Very Latest Styles OTTO, Gentlemen's Tailor, 244 Thames Street.

BOXING.

Tuesday, October 6, 8 P. M. SHARP. FREEBODY PARK THEATRE. 12 Rounds.

HEINE ORCHARD Torpedo Station vs. BATTLING PETERS, Fall River 8 Rounds

JESSE LEE, U. S. S. Vesuvius vs. KID HAYWARD, U. S. S. McDougal 6 Rounds.

KID SCROLA, Fall River vs. YOUNG SHANLEY, Training Station 4 Rounds.

Fall River, KID CHESTER vs. YOUNG CURRY, Fall River

Admission $1.00. Reserved Seat $1.50.

Box Seat $2.00

SATURDAY,

The Day to Save on Supplies.

FRESH ISLAND DUCKS 4 or 5 lbs. each ..... 22c per lb.
FRESH FOWLS TO BOIL ..... 20c per lb.
FRESH CHICKENS TO ROAST ..... 24c per lb.
BONELESS SIRLOIN STEAKS ..... 32c per lb.
BONELESS SIRLOIN TO ROAST ..... 30c per lb.
HAMBURG STEAK ..... 22c per lb.
LEGS OF LAMB ..... 22c per lb.
FORES OF LAMB, JOINTED ONLY ..... 12c per lb.
YEARLING LEGS OF LAMB ..... 20c per lb.

SPECIAL PRICE FOR SATURDAY. Smoked Shoulders 15c per lb.

HENRY F. ROONEY.

Special for September. Gents' Suits Of Blue and Black Worsted, $20.00. PINTO BROS., 115 Spring tr ee'

BENJ. F. TANNER. Contractor and Builder, and Agent for Century Asbestos Slates or Shingles. NO MORE HOT ROOFS. Best Fireproof. Do not crack or come off or leak or turn up.

305 Roofs put in during last nine years. Every roof has one year's care. Stone, Slate, Shingle, Copper and Tin Roofs were torn off and damaged in last two heavy gales. The only damage on 305 Century Slate Roofs were two ridge rolls blown off and slight leak in two other roofs. Convention Hall at Beach stood recent gales without a slate cracked or started.

Any skilled mechanic can put them on. Be sure you purchase Century Asbestos Slates.

Thomas J. Gibson, Formerly Senior Member of Gibson Bros., FLORIST. Choice flowers cut fresh every morning. Roses, Lily of the Valley and Orchids. 36 Washington Sq. Tel. 2781 or 1770

Democratic Caucuses.

The qualified Democratic electors of the City of Newport are hereby notified to assemble in their respective district polling places

WEDNESDAY, OCT. 7, 1914,

AT 7 O'CLOCK P. M.

Polls to be open until [illegible] o'clock P. M. for the purpose of nominating and balloting for the choice of Democratic candidates for representatives to represent the City of Newport in the General Assembly of the State of Rhode Island, for the term commencing January [illegible], to be voted for at the election to be held Tuesday, November 3rd, 1914. The polling places for these caucuses are as follows:

First Representative District—No. 2 Engine House, Bridge street.
Second Representative District—No. 4 Engine House, Equality Park.
Third Representative District—No. 1 Engine House, Mill street.
Fourth Representative District—No. 7 Engine House, Young street.
Fifth Representative District—No. 5 Engine House, Thames street.

These caucuses will be held under the provisions of Chapter 42 of the General Laws as amended by Chapter [illegible] and [illegible] of the Public Laws, which provide that the caucuses must be called to order at 7 o'clock P. M., the polls must be open at or before 7:30 P. M. and close not later than 10 o'clock P. M.

By order of the Democratic City Committee

J. FRANK ALBRO, Chairman

MISS LAWTON'S ANTIQUE ROOMS, SPECIALS FOR ONE WEEK. Tables and Stands, Pembroke, Sheraton and Card Tables, Crimped Pie Crust and Pie Crust Stands. 47 Bridge Street, Tel. 2160. Hours 10 to 5.

INSTRUCTION.

INSTRUCTION IN DANCING. Classes in Odd Fellows' Hall Mondays. Class for High School and Ninth Grade pupils will start Friday Oct. 9—5:30 to 7:30. 12 lessons $4.00. Mr. and Mrs. John Dugan.

The Berkeley School FOR GIRLS. Cor. Kay St. and Cranston Av. (Formerly residence of Judge Clinton Gray). COLLEGE PREPARATORY and FINISHING COURSES. Music, Art and Languages especially emphasized. Montessori Class for children. Fall term begins October 7th for Boarding and Day pupils. Circulars sent upon request. Tel 20.

ARCHIE MacDONALD, Organist of St. Joseph's Church. JOSEPHINE MacDONALD, Assistant. 37 Everett St. Tel. 1750. Piano Technic. Vocal Culture.

PROF. G. M. de CALMOUTIER, Teacher of Parisian French, Theory of Music, Musical Dictation. Address 38 Catherine street.

MISS SAYER'S SCHOOL, 3 Whitfield Court. The school will begin its twenty fourth year on September 17th. Girls of all ages and boys under high school grades received.

Mrs. T. W. Freeborne, 228 SPRING STREET, TEACHER OF PIANO. Telephone 1537.

To the Man Who is looking for a small sized thin watch that will keep time to within thirty seconds a week, we recommend the 12 size HAMILTON. $40 in the best gold filled case. BLAINE, 246 THAMES STREET.

HUDSON RIVER Blue Crush Stone —AND— Path Dressing. ALL SIZES. DELIVERED PROMPTLY AT REASONABLE RATES. J. P. SULLIVAN, LEE'S WHARF TEL. 613, CANNON ST. TEL. 1431.

THE NEWPORT JOURNAL AND WEEKLY NEWS. Is Especially Adapted for Mailing.

AMUSEMENTS, LECTURES, ETC.

CIVIC LEAGUE HOUSE. Saturday Next, Oct. 3, At 9 P. M. CHARLES CONWAY. The Celebrated English Artist in his unrivalled entertainment OF DICKENS CHARACTERS, COMIC OPERA AND VAUDEVILLE as given before the European Royal Families. SUPERB DICKENS SOUVENIRS FOR THOSE ATTENDING. THE RED CROSS FUND Will benefit by this performance. Tickets and full particulars may be obtained from BARNEY'S MUSIC STORE 140 Thames St., Newport.

BIJOU THEATRE. House of Keystone Comedies. Friday and Saturday. Kalem—"The Rajah's Vow." (2 PARTS) Reliance—"Saving of Young Anderson." (2 PARTS) Keystone—"Those Country Kids." OTHER PHOTO PLAYS

WHIST AND DANCE. GIVEN BY Daughters of the Thistle, MUSIC HALL, Friday evening, Oct. 2, 3 o'clock. Tickets 25c.

BASE BALL! WELLINGTON PARK. SUNDAY, OCT. 4, 1914. 3 P. M. TROJANS vs. U. S. S. MONTANA.

DRAWING FOR "Phlox Blossoms." PAINTING BY SERGEANT KENDALL. VALUE $1,000. Presented by the Artist for the Benefit of the Belgian Refugees, Oct. 16. Tickets $1.00 at Barney's, Plummer's, Biesel's and 125 Bellevue avenue.

BOX KITES. Children can fly them, yet they afford endless amusement to adults as well as to the little folks. Naval Box Kites for 25c. Blue Hill Box Kites, for 50c and $1. A. C. LANDERS & SON, 167 Thames St.

JUST RECEIVED A NEW LINE OF WORKING PANTS. FROM SWEET ORR & CO. The only Working Pant that will stand the wear. $2.50 And $3.00 PAIR. JAMES P. TAYLOR, 139 Thames Street.

H. J. Hass, FLORIST AND GARDENER. Fresh Cut Flowers from my Greenhouses every morning. Wedding Bouquets and Funeral Designs a specialty. Flower Store 196 Thames Street. Greenhouses Almy Street.

The King McLeod Company

ADVANCE NOTICE.

We have arranged to dist ribute, during the week of Oct. 5th, through our copyrighted "NEW ERA" money-saving CLUB PLAN

100 WORLD'S BEST SEWING MACHINES

NEW 1915 SIT-STRAIGHT MODELS.

The club agreements are the best we have ever seen and secure unusual advantages for cash buyers, offering the EASIEST PAYMENT PLAN EVER CONCEIVED.

Saturday we shall advertise this plan extensively for deliveries Oct. 5th and afterward, until our allotment of New Era Agreements is taken.

ALL INTERESTED MAY INVESTIGATE TOMORROW AND NEXT WEEK.

Five styles of machines may be seen and a decision arrived at in advance—to save time and to secure prompt delivery. Table of savings—table of payments—the dividend feature and the power of 5c all explained.

GET ACQUAINTED WITH THIS NEW ERA PLAN.

SPECIALS FOR SATURDAY. Sold on Easy Payments, but NOT the NEW ERA PLAN—

$65.00 Eldridge Rotary FOR $32.50

$20.00 Vindex Special FOR $12.50

Fully Guaranteed. Full Set of Attachments. Free Instructions. Guaranteed Needles, per dozen, 12c

BOSTON STORE.

TAKE THE CHILL OFF WITH A PERFECTION OIL HEATER.

No danger, no smoke, no smell.

Be comfortable!

With a GAS RADIATOR—small ones for the bath room, large sizes for the bedroom and dining room.

WALSH BROS., 220-222 THAMES ST.

The best time to buy your new Glenwood.

REPORT UNCONFIRMED.

Death of Three French Reservists in Europe Still an Uncertainty.

The report of the death of three French reservists who left their work here last summer and went home to fight for their country, contained in a letter received by a chef now here, is still unconfirmed. One of them, Mr. Mercier, who had been Senator Wetmore's chef, it is said by his friends had previously served his time in the army in the hospital corps. Upon his return home he was immediately assigned to duty in that corps, and according to report lost his life at the front while attending the wounded in the field.

It is now said to have been Audrea, formerly butler for Mr. Clarence W. Dolan, who lost his life, and not Andree. The latter left his place here to go to New York and take passage across, but according to report was intercepted by his wife. She stated her preference to have him die on this side of the water rather than take a chance in Europe, and so convincing was her argument that he did not sail but took another position with Mr. J. R. Drexel.

A. Paulus, according to reports in local circles, went into the aviation corps, while there is also a report current that Mrs. J. Nicholas Brown's former chauffeur was killed while running an armoured car.

It is a somewhat peculiar thing that the Frenchmen who frequent Newport in the summer are known practically exclusively by their first names. Even when one happens to learn the last name, and goes to some of their countrymen inquiring for them, they do not identify them, while if asked for by their first name they are known at once.

DOG IN MIX-UP.

Gunner Caught With Two Birds, Shot Out of Season, and Fined.

A dog was very much mixed up with the onl criminal case at the police station this mornig. Cozzens court was the locus. First came a man who reported that a neighbor's dog had bitten him on the leg. When he went home he complained that the neighbor set the same dog on him. He hit the dog with a stone and the neighbor, the owner of the dog, punched him. It cost the dog owner $7.60 this morning. There is no report from the dog.

Tuesday a gunner was caught with two birds which he had shot out of season, the open season, when he could legally shoot them, coming in Thursday. He had the birds and was willing to plead guilty, but did not have the money to pay the fine, $20 for each bird, so he pleaded not guilty and will pay later. They were expensive birds.

This morning in the district court the probation officer surrendered a man who had been on probation two years and had not paid costs. His father suggested that the probation be continued, but the court held that two years was long enough, and then the costs were paid.

In a local case for profane swearing counsel for the defense asked for a bill of particulars, the hour, the words used, etc. The court held that the date was sufficient. Motion denied.

MISS SEARS TURNS ANKLE.

Accident Causes Default to Miss Rotch in Singles at Longwood Club.

In the women's lawn tennis tournament at the Longwood Club, Boston, Thursday, Miss Eleonora R. Sears turned her ankle while playing in the semi-finals in singles and defaulted the match to Miss Edith Rotch. Miss Sears had won the first set, 6-4, and Miss Rotch the second, 6-0. Miss Evelyn Sears defeated Mrs. Arthur Shurtleff, 7-5, 6-3, and will play Miss Rotch in the finals.

In the doubles Mrs. Barger Wallach and Miss Rotch defeated Mrs. Pratt and Countess von Holstein, 6-1, 6-0; Mrs. Shurtleff and Miss Evelyn Sears defeated Miss Witherbee and Miss Bancroft, 6-2, 9-7, and Miss Eleonora Sears and Miss Marion Fenno defaulted to Miss Cunningham and Mrs. Bremer, on account of Miss Sears's accident.

In the mixed doubles Mrs. Barger Wallach and N. W. Niles defeated Miss Edith Rotch and Irving C. Wright, 5-1, 6-1.

VANDERBILT HORSES WIN.

First and Second Prizes Taken at the Brockton Fair Show.

At the Brockton Fair horse show Thursday Mr. Alfred G. Vanderbilt's entries won three first and one second prize, Mr. Reginald C. Vanderbilt took two first and two seconds, Mr. Edward B. McLean three firsts and Mr. P. A. Clark one first.

Mr. A. G. Vanderbilt won blue ribbons with Sir James in the gig horse class, with Pireno and Duke in the class for lady's phaeton pairs, and with Lady Warley, Queen and Hurry Now in the class for three harness horses any height, and second with Lady Warley in the class for horses 15.2 hands and over.

Mr. Reginald C. Vanderbilt took a blue ribbon with Tiger Lillie, and second with Wembly Sensation, in the class for hackney stallions, four years and over, and in the class for hackney stallions, 14.2 hands and over.

Edward B. McLean's blue ribbons were taken with Lady Dilham in the class for hackney mares, Sir Brayton in the class for saddle horses, 15.2 hands and over, and Alarm in the open class for jumpers.

P. A. Clark won a blue ribbon with Flying Machine in the class for hunters, up to carrying 160 pounds.

Walter H. Hanley of Providence won blue ribbons with Early Morn in the class for ride and drive horses, and with Sir Evelyn and Glittering Glory in the class for pairs of saddle horses.

MALBONE LODGE VISITED.

Grand Officers of New England Order of Protection Welcomed by Members.

Grand Warden William H. Johnson of the Grand Lodge of Rhode Island, New England Order of Protection, accompanied by the full board of grand officers, made a visitation to Malbone Lodge of this city Thursday evening. A large number of members of the local lodge were present to welcome the visitors. After a short business session a collation was served in the hall, followed by speeches by the visiting officials. Past Warden Dudley E. Campbell acted as toastmaster, calling upon Supreme Treasurer John P. Sanborn, Grand Warden Johnson and others for addresses on the good of the order.

The board of grand officers consisted of Grand Warden William H. Johnson of Providence, Grand Vice Warden Edward M. Donovan of Providence, Grand Secretary Robert W. Syddall of Pawtucket, Grand Treasurer William F. Worrall of Woonsocket, Grand Chaplain Mrs. Mary A. Spooner of Providence, Grand Guide E. Wilbur Card of Providence and Grand Guardian Mrs. Victoria Lindstrom of Providence.

FOR OFFER OF ASSISTANCE.

Jamestown Thanks the City of Newport—Directory Sent to Washington.

Mayor Boyle had two official communications today. One was from Town Clerk W. H. Severance of Jamestown, to the following effect:

"At a meeting of the town council of the town of Jamestown, held 28th of September, the following vote was passed:

"'Voted, That a vote of thanks be extended to His Honor, Patrick J. Boyle, mayor of the city of Newport, and through him to the city of Newport, for their great kindness and offers of assistance at the time of the burning of the steam ferryboat Conanicut.'"

The other was from the Department of Commerce at Washington, asking for a copy of the city directory to be used in checking up the census of manufactures of the country. It appears that no appropriation was made for obtaining directories which are necessary, and the Department must write about the country, asking for contributions. A copy of the last city directory has been sent.

LOCAL BRIEFS.

—Tillerman Abel Stevens of Truck 1 is again on duty.

—Ex-Mayor Daniel B. Fearing is attending the convention of the American Fisheries Society in Washington.

—Mr. and Mrs. W. Earl Dodge, who have closed the Coats cottage, will go to the Virginia Hot Springs next week.

—About 40 recruits arrived on the 11 o'clock train for Fort Greble, and were taken across on launch Lieutenant E. E. Smith.

—Mr. and Mrs. Chester Arthur Darling and Miss Darling have returned to New York, after spending the summer at Sea Breeze Cottage, Paradise avenue.

—Mrs. Abele, wife of Lieutenant Commander Clarence A. Abele, has left for Bridgeport, Conn., with her two children, Sanford and Arthur, for a three weeks' stay, returning October 25.

—An election of officers has at last been ordered for the Naval Reserves, October 8 being the date set. The company and candidates have been ready for a long time and the command is without a commissioned officer.

—Father John X. Murphy of this city, who has been filling in at various places in the diocese since his graduation from the Catholic University, has been assigned to the Holy Name parish in Providence, his first appointment.

—The attendance in the public schools at the end of the third week is 3,673, an increase of 87 over the corresponding period last year. That in the high school is 595, against 534 last year, a gain of 61. All but 26 of the increase is therefore in the high school.

—Mrs. Beatrice Hollock and Mr. Alexander Fox, U. S. N., were quietly married Thursday evening at St. Mary's rectory. The bride wore a becoming gown of blue silk with hat to match. The couple were attended by Mrs. May Foley, who was also in blue silk with hat to match, and Mr. T. J. Harrington. They will reside at 539 Thames street.

—F. W. Greene is running his annual horse, carriage, wagon and harness sale on Commercial wharf today. There were plenty of traps of all sorts and also of good horses. The traps showed the inroads of the automobile, and many which have been held, hoping there would be a demand, went at ridiculously low prices. The horses did better, for horses are dear.

—The Recreation Commission Wednesday evening talked over the matter of winter recreation, but decided that it had all it could do at present in looking after summer recreation, and it was felt that the winter need is already well covered. It was voted to provide wire backstops for the tennis grounds on Aquidneck Park, as funds are available.

—A private funeral service was held this morning at the residence of Mrs. Charles H. Parker in Middletown for Mrs. Carl Jurgens. Only members of the family were present and the Protestant Episcopal service for the dead was read by Rev. Stanley C. Hughes, rector of Trinity Church. The burial was in the family plot in the Island cemetery, there being no bearers. The floral tributes were unusually beautiful.

MAY LAND A VICTORY.

The Montanas With a Star Twirler to Oppose Trojans' Regular Team.

A report is going around that Cooper, who the Montana team claim is their star twirler, is the player who was in the big league and was farmed out to a prominent club in Rhode Island. The Trojans know nothing of Cooper and have heard of him only in rumors, but if he is better than Bennett he is a real pitcher. The Trojanss will use their regular team.

Whenever a navy team plays the Trojans the navy contigent hereabouts rallies to its support, and the Montana will not lack for encouragement when they take the field. The Training Station made a gallant effort in behalf of the navy and failed, and now comes the Montana, with a smooth fielding, good hitting, fast team, which with good pitching should show the steadiness and fight needed to land a victory. They have been practicing steadily all the week at Montauk, Long Island, where the ship is lying, and should be in fine form Sunday.

TRANSFER OF PROPERTY.

"Eastbourne Lodge" Estate Deeded to Henry J. Whitehouse and Others.

Frances Whitehouse of Mt. Kisco, N. Y., has deeded the "Eastbourne Lodge" estate to Henry J. Whitehouse of Mt. Kisco and William F. Sheldon and Norman O. Whitehouse of New York. The estate is bounded west, 786 feet, on Rhode Island avenue; south, 218 feet, on Champlin street; east, 371 feet, and northeast, about 300 feet on Prairie avenue and northwest, 125 feet, on Kay street.

This property was acquired by deeds from Mary M. Potter, October 21, 1881; H. H. Fay, July 12, 1888, and February 12, 1891; Gertrude E. Wildes, February 12, 1891; R. J. Arnold and wife, October 7, 1896; C. G. Arnold estate, February 22, 1906, and Medora Francis, December 11, 1906.

The transfer also includes the estate bounded north, 207 feet, on Water Works road; east, 60 feet, on DeBlois avenue; south, 211 feet, on land of the Gibbs Land Company and west, 50 feet, on Redwood street.

NEW CHAPLAIN AT THE CENACLE.

Bishop Harkins has appointed Rev. J. C. McCarthy of Providence chaplain of the Convent of the Cenacle, to succeed Rev. Francis X. LeChance, who has been here two and a half years. Father LeChance goes to Dobb's Ferry, N. Y., to fill temporarily the rectory there while Rev. Father Smith goes to California for a vacation. Later Father Lechance goes to the Thousand Islands. Rev. Father McCarthy, the new chaplain at the Cenacle, was recently ordained to the priesthood.

STRUCK BY AN AUTOMOBILE.

Thursday afternoon, just before 6 o'clock, as Mr. Martin J. Hynes, residing on Long wharf, came out of Rosenmuller's place, by the hook and ladder house, a passing automobile struck him and knocked him down. The driver offered to take him home, but he would not go and sat on the curb until the ambulance arrived and took him to the hospital. It was not supposed that he was hurt much, but he is an old man and one leg seemed to bother him. It is supposed that he did not hear the tooting of the horn.

BOXING.

Tuesday, October 6,
8 P. M. SHARP.
FREEBODY PARK THEATRE,
12 Rounds.
HEINE ORCHARD Torpedo Station vs. BATTLING PETERS, Fall River
8 Rounds
JESSE LEE, U. S. S. Vesuvius vs. KID HAYWARD, U. S. S. McDougal
8 Rounds.
KID SCROLA, Fall River vs. YOUNG SHANLEY, Training Station
4 Rounds.
Fall River, KID CHESTER vs. YOUNG CURRY, Fall River
Admission $1.00. Reserved Seat $1.50.
Box Seat $2.00

SATURDAY,
The Day to Save on Supplies.

FRESH ISLAND DUCKS, 4 or 5 lbs. each	22c per lb.
FRESH FOWLS TO BOIL	20c per lb.
FRESH CHICKENS TO ROAST	24c per lb.
BONELESS SIRLOIN STEAKS	32c per lb.
BONELESS SIRLOIN TO ROAST	30c per lb.
HAMBURG STEAK	22c per lb.
LEGS OF LAMB	22c per lb.
FORES OF LAMB, JOINTED ONLY	12c per lb.
YEARLING LEGS OF LAMB	20c per lb.

SPECIAL PRICE FOR SATURDAY.
Smoked Shoulders 15c per lb.

HENRY F. ROONEY.

TAKE THE CHILL OFF WITH A PERFECTION OIL HEATER.

No danger, no smoke, no smell.

Be comfortable!

With a GAS RADIATOR—small ones for the bath room, large sizes for the bedroom and dining room.

WALSH BROS.,
220-222 THAMES ST.

The best time to buy your new Glenwood.

SPECIAL SALE.

$3.00 Silk Velvet Hats. $3.00 Fine Plush Hats

$1.98

Twenty crisp, new styles made from black silk velvet. Twelve smart, nobby shapes made from fine plush in black, navy blue and brown.

These shapes are all this season's late desirable models and really good values at $3.

Sale Price for Friday and Saturday

$1.98

DOWNING'S, 191-3 Thames St.

AMUSEMENTS, LECTURES, ETC. AMUSEMENTS, LECTURES, ETC.

OPERA HOUSE.

WHERE EVERYBODY GOES — THE HOUSE ON THE SQUARE

MATINEE TOMORROW AT 2.
FIVE MUSICAL DURANDS. THE MUSICAL HIT OF THE SEASON.
MORRIS —AND— MORTON The Man, Girl and Piano

Daniel Frohman Presents (The Pink Lady) HAZEL DAWN In the Famous Romance ONE OF OUR GIRLS 4th Series of the Comedy SOPHIE OF THE

TONIGHT 7:45
MELODY TRIO Rathskeller act Two Girls—1 Boy
LEONE —AND— DALE Direct From the "Sari" Company.

MATINEES, 10c., 20c. EVENING, 10c., 15c, 25c. Phone 754.
Any seat in the orchestra for Ladies 10 Cents each Matinee.

FURNISHING GOODS.

AUTUMN SUITINGS and OVERCOATINGS
The Very Latest Styles
OTTO, Gentlemen's Tailor, 244 Thames Street.

Special for September.
Gents' Suits
Of Blue and Black Worsted,
$20.00.
PINTO BROS., 115 Spring Street

BENJ. F. TANNER,
Contractor and Builder, and Agent for
Century Asbestos Slates or Shingles.
NO MORE HOT ROOFS.
Best Fireproof. Do not crack or come off or leak or turn up.

305 Roofs put in during last nine years. Every roof has one year's care. Stone, Slate, Shingle, Copper and Tin Roofs were torn off and damaged in last two heavy gales. The only damage on 305 Century Slate Roofs were two ridge rolls blown off and slight leak in two other roofs. Convention Hall at Beach stood recent gales without a slate cracked or started.

Any skilled mechanic can put them on. Be sure you purchase Century Asbestos Slates

Thomas J. Gibson,
Formerly Senior Member of Gibson Bros.,
FLORIST.
Choice flowers cut fresh every morning.
Roses, Lily of the Valley and Orchids.
30 Washington Sq. Tel. 2781 or 1770

Democratic Caucuses.

The qualified Democratic electors of the City of Newport are hereby notified to assemble in their respective district polling places

WEDNESDAY, OCT. 7, 1914,

AT 7 O'CLOCK P. M.

Polls to be open until 10 o'clock P. M., for the purpose of nominating and balloting for the choice of Democratic Candidates for representatives to represent the City of Newport in the General Assembly of the State of Rhode Island, for the term commencing January 1915, to be voted for at the election to be held Tuesday, November 3rd, 1914. The polling places for these caucuses are as follows:

First Representative District—No. 2 Engine House, Bridge street.
Second Representative District—No. 4 Engine House, Equality Park.
Third Representative District—No. 1 Engine House, Mill street.
Fourth Representative District—No. 7 Engine House, Young street.
Fifth Representative District—No. 6 Engine House, Thames street.

These caucuses will be held under the provisions of Chapter 12 of the General Laws, as amended by Chapter 649 and 1049 of the Public Laws, which provide that the caucuses must be called to order at 7 o'clock P. M., the polls must be open at or before 7:30 P. M., and close not later than 10 o'clock P. M.

By order of the Democratic City Committee.

J. FRANK ALBRO, Chairman.

MISS LAWTON'S ANTIQUE ROOMS,
SPECIALS FOR ONE WEEK.
Tables and Stands, Pembroke, Sheraton and Card Tables. Crimped Pie Crust and Pie Crust Stands.
47 Bridge Street,
Tel. 2160. Hours 10 to 5.

INSTRUCTION.

INSTRUCTION IN DANCING.
Classes in Odd Fellows' Hall Mondays
Class for High School and Ninth Grade pupils will start Friday Oct. 9—5:30 to 7:30.
12 lessons $4.00.
Mr. and Mrs. John Dugan.

The Berkeley School
FOR GIRLS.
Cor. Kay St. and Cranston Av.
(Formerly residence of Judge Clinton Gray).
COLLEGE PREPARATORY and FINISHING COURSES.
Music, Art and Languages especially emphasized
Montessori Class for children.
Fall term begins October 7th for Boarding and Day pupils.
Circulars sent upon request. Tel 20.

ARCHIE MacDONALD,
Organist of St. Joseph's Church.
JOSEPHINE MacDONALD, Assistant.
37 Everett St. Tel. 1750.
Piano Technic. Vocal Culture.

PROF. G. M. de CALMOUTIER,
Teacher of Parisian French.
Theory of Music.
Musical Dictation.
Address 38 Catherine street.

MISS SAYER'S SCHOOL,
3 Whitfield Court.
The school will begin its twenty fourth year on September 17th. Girls of all ages and boys under high school grades received.

Mrs. T. W. Freeborne,
228 SPRING STREET,
TEACHER OF PIANO.
Telephone 1537.

To the Man
Who is looking for a small sized thin watch that will keep time to within thirty seconds a week, we recommend the 12 size HAMILTON.
$40 in the best gold filled case.
BLAINE,
246 THAMES STREET.

HUDSON RIVER
Blue Crush Stone
—AND—
Path Dressing.
ALL SIZES.
DELIVERED PROMPTLY AT REASONABLE RATES.
J. P. SULLIVAN,
LEE'S WHARF TEL. 613,
CANNON ST. TEL. 1431.

THE NEWPORT JOURNAL AND WEEKLY NEWS.
Is Especially Adapted for Mailing.

AMUSEMENTS, LECTURES, ETC.

CIVIC LEAGUE HOUSE.
Saturday Next, Oct. 3,
At 9 P. M.
CHARLES CONWAY
The Celebrated English Artist in his unrivalled entertainment OF DICKENS CHARACTERS, COMIC OPERA AND VAUDEVILLE as given before the European Royal Families.
SUPERB DICKENS SOUVENIRS FOR THOSE ATTENDING.
THE RED CROSS FUND
Will benefit by this performance.
Tickets and full particulars may be obtained from
BARNEY'S MUSIC STORE
140 Thames St., Newport.

BIJOU THEATRE.
House of Keystone Comedies.
Friday and Saturday.
Kalem—"The Rajah's Vow." (2 PARTS)
Reliance—"Saving of Young Anderson." (2 PARTS)
Keystone—"Those Country Kids."
OTHER PHOTO PLAYS

WHIST AND DANCE,
GIVEN BY
Daughters of the Thistle,
MUSIC HALL,
Friday evening, Oct. 2,
8 o'clock. Tickets 25c.

BASE BALL!
WELLINGTON PARK.
SUNDAY, OCT. 4, 1914.
3 P. M.
TROJANS vs. U. S. S. MONTANA.

DRAWING FOR
"Phlox Blossoms."
PAINTING BY SERGEANT KENDALL
VALUE $1,000.
Presented by the Artist for the Benefit of the Belgian Refugees, Oct. 16.
Tickets $1.00 at Barney's, Plummer's, Biesel's and 128 Bellevue avenue.

BOX KITES.
Children can fly them, yet they afford endless amusement to adults as well as to the little folks.
Naval Box Kites for 25c.
Blue Hill Box Kites, for 50c and $1.
A. C. LANDERS & SON,
167 Thames St.

JUST RECEIVED
A NEW LINE OF
WORKING PANTS.
FROM SWEET ORR & CO.
The only Working Pant that will stand the wear.
$2.50 And $3.00 PAIR.
JAMES P. TAYLOR,
139 Thames Street.

H. J. Hass,
FLORIST AND GARDENER
Fresh Cut Flowers from my Greenhouses every morning.
Wedding Bouquets and Funeral Designs a specialty.
Flower Store 196 Thames Street
Greenhouses Almy Street.

The King McLeod Company

ADVANCE NOTICE.

We have arranged to distribute, during the week of Oct. 5th, through our copyrighted "NEW ERA" money-saving CLUB PLAN

100 WORLD'S BEST
SEWING MACHINES
NEW 1915 SIT-STRAIGHT MODELS.

The club agreements are the best we have ever seen and secure unusual advantages for cash buyers, offering the EASIEST PAYMENT PLAN EVER CONCEIVED.

Saturday we shall advertise this plan extensively for deliveries Oct. 5th and afterward, until our allotment of New Era Agreements is taken.

ALL INTERESTED MAY INVESTIGATE TOMORROW AND NEXT WEEK.

Five styles of machines may be seen and a decision arrived at in advance—to save time and to secure prompt delivery. Table of savings—table of payments—the dividend feature and the power of 5c all explained.

GET ACQUAINTED WITH THIS NEW ERA PLAN.

SPECIALS FOR SATURDAY.
Sold on Easy Payments, but NOT the NEW ERA PLAN—
$65.00 Eldridge Rotary FOR $32.50
$20.00 Vindex Special FOR $12.50

Fully Guaranteed.
Full Set of Attachments; Free Instructions.
Guaranteed Needles, per dozen, 12c

BOSTON STORE.

THE ATTACK ON ANTWERP.

German Engagement Described as Scene of Sombre Grandeur.

LONDON, Oct. 2.—In describing the attack of the Germans on Antwerp the correspondent of the Daily Telegraph, wiring from that city under date of Thursday at noon, says:

"From the top of a gas tank at Hoboken (three miles southwest of Antwerp) last night was witnessed a scene of sombre grandeur. The line of attack on the city was defined in the clear night air very sharply by flashes of the enemy's great siege guns. Similarly the line of defense was shown in points of light which stabbed the night fom the Belgian forts. It was almost possible, occasionally, to see the effect of the falling shells. The artillery duel continued through the night. The German fire seemed to be directed chiefly toward emptying the outlying village, and every road into Antwerp was choked with refugees.

"There is no doubt that many alarming reports of the operations will creep across the frontier to Holland. We cannot give definite information from here, on account of the prohibition against news which might be useful to the enemy, but it can be said with official sanction, that the position, while calling for the utmost vigilance and effort, is not alarming.

"The Belgians have suffered in some quarters, while in others they have inflicted loss. The general balance inspires confidence. All scouting officers agree, however, that the German attack is merely a demonstration which is not intended to be pushed home. No Belgian aviators have uncovered any great masses of German infantry."

SIXTEEN INDIANS KILLED.

Victims of the Sikhs in a Mutiny at Bajbaj.

LONDON, Oct. 2.—In a despatch from Calcutta the correspondent of Rueter's Telegram Company describes briefly a mutiny of Sikhs at Bajbaj, 10 miles from Calcutta, in which 15 of the Indians returning from British Columbia were killed. The captain transmits a communication on this subject issued by the Bengal government as follows:

"The Sikh passengers on steamer Komagata Maru, who were refused permission to land at Vancouver, arrived at Bajbaj last Sunday. Some of them refused to board a train for the Punjab and opened fire with their revolvers. One European was killed and several others, including the commissioner of police, were wounded. One Punjab policeman was killed and several were wounded. Troops were compelled to fire to check the rushes of the Sikhs and 14 of the rioters were killed. The remainder scattered to surrounding villages, but later were rounded up."

The Hindus who mutinied at Bajbaj are the men who for more than three months resisted the Canadian government's order for deportation, but who finally were compelled to return to India from Vancouver.

INVESTIGATION ORDERED.

Carothers Asked to Inquire Into Seizure of Horses and Crops.

WASHINGTON, Oct. 2.—On representations by Representative Hull of Tennessee, the State Department today asked Consular Agent Carothers to investigate the alleged seizure by Villa of a large number of horses and crops belonging to Americans at Asencion, Mexico.

LOCAL BRIEFS.

—Miss Andrews has returned to New York.

—Miss Anna F. Hunter returned Thursday from Lake Asquam, N. H.

—Mr. John A. Jordan has returned from his trip to Bethlehem and the White Mountains.

—Mrs. Mary C. Harrington has returned from a visit to Mrs. Samuel L. Browning at Block Island.

—Mr. and Mrs. Woodbury Blair, who occupied the Cramp cottage, went to Washington this morning.

—Mrs. Dwight Huntington of New York is guest of her sister, Mrs. Edmund Rice, at "The Ravens," Bliss road.

—Dr. and Mrs. George L. Peabody have returned from Gaspe, Quebec, to their residence on Narragansett avenue.

—Herbert L. Dyer has rented to Dr. Moulton K. Johnson, U. S. N., for Mrs. Daniel J. Mahoney, the new cottage at 6 Kay terrace.

—Owing to springy places in the track in some spots in Broadway, the new pavement is breaking up alongside the rails.

—Captain Welles of the Training Station is attempting to make a collection of portraits of all the former commanders of the Station.

—Mr J. Arthur Maycock, a graduate of Rogers, 1914, entered Pratt institute in New York this week, to take a course in architecture.

—Mrs. George Nason, who has been visiting her son, Mr. Charles L. Nason, in New York, for two weeks, has gone to Philadelphia to visit for a few days.

—Mrs. Alexander S. Clarke, who has recently returned from Europe; Mr. and Mrs. J. Woodward Haven of New York and Mr. and Mrs. Henry T. Scott of San Francisco are at the Muenchinger-King.

—Mr. Jesse L. Harmer, U. S. N., has gone to Philadelphia for examination as warrant officer. Mrs. Harmer and Miss Kitty Dugan of Marblehead, Mass., have gone on a trip to the Berkshires and will make a visit at Butler, N. J.

—Mr. William R. Hunter, president of the Outer Fountain Fishing Club, entertained the members at luncheon at "Belair," Thursday afternoon. Mr. and Mrs. T. Suffern Tailer gave a dinner at "Honeysuckle Lodge" in the evening.

—The football season opens at the Naval Training Station Saturday, with one of the strongest teams the Station has ever put out. Their first opponents will be the St. George's School team, and from indications a fast game will result.

—The License Commission met Thursday evening with the city solicitor, to discuss the status of the license granted to Daniel J. O'Connell, at 55 West Broadway. It appears that O'Connell has made an assignment. The license is still in his name.

—The singles and doubles championship in hand ball among the Western Union messengers changed hands Thursday afternoon, when Harry Morie defeated Sam West for the title, 11-7. Walsh and Andrews beat Morie and West in a close contest, 21-18.

—The electric light at the corner of Broadway and Fowler avenue, while burning regularly, has not been throwing out the light for which the city is paying, because of some peculiarity in the burning which has caused the globe to become badly stained.

WAR UPSETS POLITICAL PLANS.

Republicans Not Hopeful of Success, But See Defeat of Progressives.

Little Interest in Roosevelt Speeches—Gardner of Massachusetts Popular in Congress.

[Washington correspondence of the News.]

WASHINGTON, Oct. 1.—Next to the size of the Democratic majority in the next House of Representatives the most interesting feature of the coming Congressional elections will be the strength shown by the Progressive party. Republicans are not hopeful of success because the war conditions in Europe seem to have upset all political plans, but they do expect to see the retreat of the Progressives. They expect to see that party dwindle to an extent which will not make it a factor in future political contests.

Meanwhile the Progressives in Congress are keeping up a bold front. They are insisting that they will still hold the balance of power and some of them go so far as to predict that they will be stronger in the next Congress than in the present House.

Politicians in Washington are not following the campaign of Colonel Roosevelt with any degree of interest. They do not seem to care whether he speaks in the South, the West or in other sections of the country. Early in the summer many Republican Congressmen from close districts were much interested in having the colonel keep off their backs and out of their districts. Just now they do not feel any particular apprehension as to the effect of his campaigning.

Possibly the fact that politics is at such a low ebb is one reason why little interest is taken in the Roosevelt speeches. It is rather hard to arouse interest in politics these days.

Everybody here was glad to learn that A. P. Gardner of Massachusetts was to be returned to Congress. Gardner is one of the deservedly popular men in Congress. He has a keen intellect, a fine sense of humor and knows the business of the House as well as any man in it, with the exception of Jim Mann. But, more than all else, he is no demagogue.

"I do not fool myself," said Gardner. "When I demagogue I know I am doing it." His utter frankness and capability have made him many friends in the House. At times there are men who cannot well be spared from a legislative body. Gardner is one of that kind of men at this time.

"Run up the white flag," "disorderly retreat" and other terms more applicable to Europe than America were used by Senator Stone in closing the debate on the river and harbor bill. He pitched into Senator Burton because of the long speech the Ohio Senator had made against the bill. With sarcasm and some invective the Missouri Senator showed his displeasure, while Burton sat in his seat and smiled. Burton could afford to say nothing, as he was sure of the plaudits of the press, which has opposed the bill.

In all the discussion about conservation of which the leading system is a part, it has been asserted that the government owns all the public lands and should be compensated for their use. During the discussion of the bill providing for the leasing of Alaska coal lands Senator Smoot asserted that he did not want the government to make a cent out of the business.

"You may be relieved of any fear in that respect," said Lane of Oregon. "The government will not make a cent out of leasing these Alaska coal lands."

When a man has a real "comeback" in his system it proves an enjoyable occasion. That is what happened when Kenyon of Iowa replied to Stone of Missouri. Stone berated Kenyon in severe terms for conducting a filibuster against the river and harbor bill. He was picturesque, sarcastic and at times vociferous.

When he concluded Kenyon followed with a reply which would have been famous if there was not so much else to fill the papers. He dug up the records when Stone filibustered against the Aldrich-Vreeland bill and showed that Stone read, for the purpose of killing time, everything known about the history of money in every part of the globe. "Why, bless your dear old soul, you are the king filibusterer of the United States!" declared Kenyon. But he went further and repeated Stone's biting, sarcastic words and imitated his manner of speech.

And the best of it was that no one thought Kenyon had it in him.

In adopting one of those long rules for procedure the House found that it overplayed the game, and upon objection not even privileged business could be transacted. "The House deliberately tied its hands," said Speaker Clark, "and the Speaker can do nothing but enforce the rule."

"Burton is making a strong speech on the river and harbor bill," remarked a Senator during the filibuster. "He thoroughly understands the subject."

"He ought to know," was the reply of an old-timer. "He has prepared many river and harbor bills scientifically."

"Scientifically?" repeated the senator, with a rising inflection.

"Yes," was the reply, "scientifically, so that they were sure to receive votes enough to insure their passage."

Senator du Pont of Delaware had been away for months, but returned about the time there was such a fuss about a quorum. The first day he was there he made the point of no quorum.

"Now, what do you think of that for nerve?" asked a disgusted Democratic Senator. "Du Pont has not been here for months, and yet he breaks in with a no quorum point as soon as he turns up."

That happened in the House, too, and it made a lot of the fellows sore who had been here all the time and letting their campaigns run without their assistance.

Senator Borah of Idaho went to Maine to speak for the Republicans; Senator Lewis of Illinois was opposed to Roger Sullivan for the Democratic nomination in his state. Lewis came forward first in a running debate in the Senate and referred to the campaigning of Borah, saying that when he went to Maine the state had a Republican governor, but since his efforts there would be a Democratic governor.

"I am not entirely crushed by that reference," remarked Borah, "especially when I remember the aggressive campaign of the Senator from Illinois against Roger Sullivan."

"In that event I was not able to lift up my voice," said Lewis.

"In a question of voice I would not compete with my friend from Illinois," was Borah's parting shot.

Arthur W. Dunn.

REDUCTION FROM LAST PAYMENT

Indiana Pipe Line Company Declares a Quarterly Dividend.

NEW YORK, Oct. 2.—The Indiana Pipe Line Company, a Standard Oil subsidiary, declared today a quarterly dividend of 2.50 a share, a reduction of 50 cents from the dividend declared three months ago.

HOUSEKEEPING GOODS.

W. F. Spingler,

UPHOLSTERING

In All Its Branches.

MATTRESSES MADE OVER

7 Travers Block, Bellevue Ave.

UPHOLSTERING

—AND—

Drapery Work.

Fine Line Upholstering Goods

Mattresses Made Over

First-Class Cabinet Work.

Furniture Repaired.

Crockery and Furniture Packed and Shipped.

Furniture Store.

J. W. HORTON & CO.

42 CHURCH STREET.

HAVE YOU AN

88 NOTE Player Piano?

Have just received

600 ROLLS

Of the latest selections including the latest Hand Played Dance Rolls.

Rolls will be sold at SPECIAL PRICES, with privilege of LIBRARY EXCHANGE. Catalogues of rolls mailed on request. BARGAINS in PLAYER and UPRIGHT PIANOS that have been rented.

W. J. FITTON,

109 TOURO STREET.

2-4 P. M. open. 7-8:30 P. M.

King Quality

Glove Grip Shoes for Men.

Firmly supports broken arches with the gentleness of a glove hand, is the only kind that can be worn on perfect feet with comfort, thereby preventing broken arches. Shoes made by this patented method last longer.

RAMLOSE'S,

43 THAMES ST.

METZ $495 CAR

Fore Door Model.

NOW ON SALE.

Lynch Brothers,

MACHINISTS,

Kinsley's Wharf.

"Meet Me at Barney's."

2 cts.

A day is the only cost of a book from our circulating Library. Come in and look them over. You would enjoy one these cool evenings.

Barney's Music Store.

M. J. DORAN CO.,

"Everything here that should be here and values leaning hard your way."

THERE'S ANOTHER COLD WAVE COMING, MADAM—BETTER GET your Heavy Garments bought, both for yourself and the children—and stocks are complete in every detail—EXCEPTIONAL VALUES THIS WEEK IN SUITS, COATS, DRESSES, HOSIERY, UNDERWEAR and BABY GOODS.

Two Good Things

ABOUT OUR—

SUIT and COAT DEPT.

THAT YOU'D OUGHT TO KNOW.

FIRST—It's a strictly ONE PRICE DEPARTMENT—Every garment is marked in plain figures and sold at the price stated on the ticket—Your neighbor pays exactly the same as you do—

"ALL MONEY LOOKS ALIKE TO US, WE HAVE ONE PRICE FOR ALL."

SECOND—For upwards of 20 years we have shown "exclusive styles" in both Women's Suits and Coats at moderate prices with always a ready sale for SAMPLE GARMENTS.

Tomorrow morning we put on sale 12 High Grade Sample Suits that range in price from $22.50 to $35.00

Other Suits priced at from ..... $12.98 to $27.50

With a wide range in between.

Women's and Children's Flannel Night Robes.

In all white or colors, cut full width and length—Made in sanitary union factories—Any size **50c**

WOMEN'S FLANNELETTE PETTICOATS. Neat stripe effects. Scalloped edge—Each **29c**

INFANTS' KNITTED LEGGINS Black only. Pair **19c**

WOMEN'S CARDIGAN JACKETS. All wool, black or gray. **98c**

Women's Medium Weight Vests and Pants. Extra quality. **25c**

Stiff Collars and Cuffs

That are so popular, you'll find a good variety of styles here, and ours are every particle LINEN.

COLLARS OR CUFFS **25c**

RUCHINGS and PLEATINGS. All 25c. and 50c. grades will be on sale Saturday at **18c**

"SHAPELY" BRASSIERES for medium and stout people, hook front and lace both sides. **50c**

New Models for Fall.—Her Majesty, P. N., C. B., R. & G., or Gloria—CORSETS. Perfectly fitted pair. **$1.00**

KEEP THE LITTLE FOLKS WARM.

CHILDREN'S COATS, 2 to 8 year-old sizes, in plain colors and fancy mixtures, well made and lined **1.98, 2.98 and 3.98**

Children's Dresses, 6 to 14 year-old sizes, chambray, percale or linon, in pretty color combinations, regular 1.00 values **For 49c**

Children's School Stockings all sizes, fast black, fine or heavy ribbed, pair **12 1-2c**

GET THAT NEW HAT TOMORROW.

There are hundreds here awaiting your selection. Every new shape in Velvet, Plush or Felt. Particularly do we call your attention to the PLUSH HATS IN ALL COLORS, Selling at $1.98

And the THREE CORNERED COLONIAL HATS in VELVET Selling at $2.49

Plumes, Flowers, Stickups, Gold and Silver Fancies, etc.

—At Lowest Prices in the City—

M. J. DORAN CO. The Lappin Store. **147 Thames St.**

ARROW RUBBER BOOTS.

GUARANTEE.

We guarantee to replace every pair of Arrow Rubber Boots that shows any defect whatever with a new pair without charge.

J. T. O'Connell,

89 Long Wharf. Tel. 2220.

CROCKETT'S VARNISHES

For Every Purpose.

Waterproof Floor Finish that is a tough, elastic varnish for finishing floors. Can be washed with soap and water and heel marks do not show white, will not spot, crack or blister.

Amberline is the best interior finish on the market for the price, pale, easy working and will give satisfactory results. Will dry over night and can be rubbed and polished.

S. W. Coggeshall, 201 Thames St.

ECONOMY JARS

Seal by Vacuum.

You can tell positively if your jars are properly sealed before you put them away in the closet. Wide mouth allows you to preserve whole fruit and vegetables.

Pts.	Qts.	½ gals.
$1.00 doz.	$1.10 doz.	$1.35 doz.

Atlas, E. Z. Seal, Mason Jars, strong shoulder pattern; Jelly Tumblers and Parowax.

Wm. B. Scott & Co.,

TELEPHONE 1046. 8-10 BROADWAY

FOR TAXICABS PHONE 100.

PACKARD & CADILLAC LANDAULET & TOURING CARS.

CENTRAL GARAGE 26-34 Church

JUST RECEIVED.

The New Kodak Juniors,

2 Sizes From $7.50 to $11.00

Come in and get a copy of the 1914 KODAK CATALOGUE.

GEORGE H. CHASE, 33-35 Broadway

J-M TRANSITE ASBESTOS SHINGLES

Fireproof! Weatherproof! Timeproof!

The most permanent and economical type of roofing for all forms of slant and steep roof construction.

WM. H. CRAIG,

Newport Agent, 8 TILLEY AVE. Tel. 1613.

GIBSON BROS., FLORISTS.

If there's anything you want in Flowers or Floral Decoration we can furnish it for any occasion.

Our Greenhouses are on Malbone Ave. Our Nurseries on Bliss Road and our store 138 Bellevue Avenue. Phones 857 & 367. Night 351.

Joseph & John W. Gibson, Proprietors.

THE NEWPORT JOURNAL AND WEEKLY NEWS.

THE NEWPORT JOURNAL AND WEEKLY NEWS Is Especially Adapted for Mailing.

TRAVELLERS' DIRECTORY.

Prov., Fall River & Newport S. B. Co.

Commencing Sept. 14.

Steamer leaves Newport for

PROVIDENCE

Week days 8:30 a. m. and 4 p. m. Returning leaves Providence 9:20 a. m., and 4 p. m.

H. E. WINDSOR, Supt.

Steamer **New Shoreham** (Long Wharf.)

Leave for Block Island 11:15 a. m.; leave for Providence 5:00 p. m.

HOTELS AND RESTAURANTS.

HOTEL AQUIDNECK.

New Modern Suites with BATHS. UNDER NEW MANAGEMENT. Dinner De Luxe Served from 6 to 8:30 Music under personal direction of Prof. Adler.

A. ANTHONY. WM. H. BERGHMAN

SEA VIEW HOTEL

NEWPORT BEACH, OPEN FOR BUSINESS.

Everything new and up-to-date. Bathing accommodations. Write or call at 236 Spring street. Employment Office. Furnished rooms and light housekeeping. Telephone 9804.

ANTHONY CAPPUCCILLI, Prop.

Clifton House,

115 Bellevue Avenue.

AMERICAN AND EUROPEAN PLAN.

Tel. 9806.

C. O. BERGHMAN, Prop.

JAMESTOWN HOTELS.

DR. BATES SANATORIUM,

JAMESTOWN, RHODE ISLAND.

READ THIS.

On and after this date, until further notice, reduced rates will be given at Maplewood, Jamestown, R. I.

Gas, steam heat, electricity, commodious sun parlors.

Open all the year.

Thorndike Hotel,

Jamestown, R. I.

Open June to October 1st.

P. H. HORGAN, Prop'r.

Hupmobile Touring Car $600.

Hupmobile Runabout $250.

Saginaw Cycle Car $300.

Thor Motorcycle, twin cylinder, $50.

Guaranteed to be in perfect running order.

Hupp Touring Car and Runabouts to rent with or without driver.

Tel. 971 **W. A. MAHER,** Open Evenings.

13 Farewell St.

TRAVELLERS' DIRECTORY.

SHORT LINE

—TO—

PROVIDENCE

—VIA—

NEWPORT & PROVIDENCE RAILWAY

In effect Sept. 15, 1914.

A car will leave Washington Square Week Days at 7:40 a. m., making a close connection through to Providence by the way of Bristol, arriving at Union Station, Providence, at 9:30 a. m. The other trips through the day will remain the same, leaving Newport at 50 minutes past the hour until 5:50 p. m. Sundays connecting through to Providence leaving Newport each hour from 8:50 a. m. to 7:50 p. m.

S. W. TOWLE, Superintendent.

JAMESTOWN & NEWPORT FERRY CO.

FOOT OF MILL STREET.

In Effect Sept. 8, 1914.

Subject to Change Without Notice. Connecting with Sea View R. R., to Narragansett Pier, Wakefield, Wickford, East Greenwich, Rocky Point and Providence.

In Effect Sept. 8, 1914.

Leave Newport for Jamestown and Saunderstown—6:30, 7:30, 8:30 mail, 9:20, 10:20 mail, 11:30, a. m., 12:30, 1:30, 2:20 mail, 3:20, 4:30, 5:30 mail, a6:30, 7:20, 8:50, b10:00, b11:00 p. m.

Leave Jamestown for Newport—6:00, 7:00, 8:00, 9:00 mail, 10:00, 11:00, a. m., 12:00m. mail, 1:00, 2:00 3:00 mail, 4:00, 5:00, 6:00 mail, 7:00, 8:20, b9:20, b10:30 p. m.

Leave West Jamestown for Saunderstown—7:05, 8:05, 9:05, 10:05, 11:05, a. m., 12:05, 1:05, 2:05, 3:05, 4:05, 5:05, 6:05, c7:05 p. m.

Leave Saunderstown for West Jamestown—7:20, 8:30, 9:30, 10:30, 11:30 a. m., 12:30, 1:30, 2:30, 3:30, 4:30, 5:30, 6:30, c7:35 p. m.

a. Last trip through from Newport to Saunderstown till Sept. 30, then 5:30. The 8:20 P. M. week days and the 9:20 p. m. Sunday stop at Long Wharf to connect with New York boat.

b. Saturday nights only after Sept. 30.

c. Discontinued after Sept. 30. Subject to change without notice.

N. Y. N. H. H. R. R. Office on Jamestown Wharf. Close at 7 P. M. Telephone 242 R. Tickets and Staterooms to all points.

WILLIAM B. GILL, General Manager.

THE NEW ENGLAND STEAMSHIP CO

TO NEW YORK

Fall River Line.

STEAMERS

PROVIDENCE and PRISCILLA.

Lv. Long Wharf, Newport, daily 9:25 P. M., due New York 7:00 A. M.

Meal service a la carte.

Wickford Line.

STEAMER GENERAL

Lv. NEWPORT, LONG WHARF.

(Week Days Only.)

Lv Newport (L'g wh)	Due New York (G.C.Ter.)	Lv New York (G.C.Ter.)	Due Newport (L'g wh)
10 10 a.m.	4:11 p.m.	12:00 n't	7:25 a.m.
1:10 p.m	7:11 p.m	4:41 a.m.	12:55noon
4:05 p.m.	11:24 p.m.	1:02 a.m.	3:55 p.m.
a7.15p.m.	da7:30a.m	1:00 p.m.	6:50 p.m.
		a5:33p.m	a11:05p.m.

SUNDAYS ONLY.

b12:00 n't b7:15 a.m.

* Except Mondays.

d New London (Norwich) line (until Oct. 31 inclusive)

aDiscontinued after Oct. 31.

Tickets, etc., at City ticket office 320 Thames St. and at wharf office. C. C. Gardner, Agent, Newport, R. I.

NEWSPAPER ARCHIVE® www.newspaperarchive.com

THE ATTACK ON ANTWERP.

German Engagement Described as Scene of Sombre Grandeur.

LONDON, Oct. 2.—In describing the attack of the Germans on Antwerp the correspondent of the Daily Telegraph, wiring from that city under date of Thursday at noon, says:

"From the top of a gas tank at Hoboken (three miles southwest of Antwerp) last night was witnessed a scene of sombre grandeur. The line of attack on the city was defined in the clear night air very sharply by flashes of the enemy's great siege guns. Similarly the line of defense was shown in points of light which studded the night fom the Belgian forts. It was almost possible, occasionally, to see the effect of the falling shells. The artillery duel continued through the night. The German fire seemed to be directed chiefly toward employing the outlying village, and every road into Antwerp was choked with refugees.

"There is no doubt that many alarming reports of the operations will creep across the frontier to Holland. We cannot give definite information from here, on account of the prohibition against news which might be useful to the enemy, but it can be said with official sanction, that the position, while calling for the utmost vigilance and effort, is not alarming.

"The Belgians have suffered in some quarters, while in others they have inflicted loss. The general balance inspires confidence. All scouting officers agree, however, that the German attack is merely a demonstration which is not intended to be pushed home. No Belgian aviators have uncovered any great masses of German infantry."

SIXTEEN INDIANS KILLED.

Victims of the Sikhs in a Mutiny at Bajbaj.

LONDON, Oct. 2.—In a despatch from Calcutta the correspondent of Ruter's Telegram Company describes briefly a mutiny of Sikhs at Bajbaj, 10 miles from Calcutta, in which 16 of the Indians returning from British Columbia were killed. The captain transmits a communication on this subject issued by the Bengal government as follows:

"The Sikh passengers on steamer Komagata Maru, who were refused permission to land at Vancouver, arrived at Bajbaj last Sunday. Some of them refused to board a train for the Punjab and opened fire with their revolvers. One European was killed and several others, including the commissioner of police, were wounded. One Punjab policeman was killed and several were wounded. Troops were compelled to fire to check the rushes of the Sikhs and 16 of the rioters were killed. The remainder scattered to surrounding villages, but later were rounded up."

The Hindus who mutinied at Bajbaj are the men who for more than three months resisted the Canadian government's order for deportation, but who finally were compelled to return to India from Vancouver.

INVESTIGATION ORDERED.

Carothers Asked to Inquire Into Seizure of Horses and Crops.

WASHINGTON, Oct. 2.—On representations by Representative Hull of Tennessee, the State Department today asked Consular Agent Carothers to investigate the alleged seizure by Villa of a large number of horses and crops belonging to Americans at Asencion, Mexico.

LOCAL BRIEFS.

—Miss Andrews has returned to New York.

—Miss Anna F. Hunter returned Thursday from Lake Asquam, N. H.

—Mr. John A. Jordan has returned from his trip to Bethlehem and the White Mountains.

—Mrs. Mary C. Harrington has returned from a visit to Mrs. Samuel L. Browning at Block Island.

—Mr. and Mrs. Woodbury Blair, who occupied the Cramp cottage, went to Washington this morning.

—Mrs. Dwight Huntington of New York is guest of her sister, Mrs. Edmund Rice, at "The Havens," Bliss road.

—Dr. and Mrs. George L. Peabody have returned from Gaspe, Quebec, to their residence on Narragansett avenue.

—Herbert L. Dyer has rented to Dr. Moulton K. Johnson, U. S. N., for Mrs. Daniel J. Mahoney, the new cottage at 6 Kay terrace.

—Owing to springy places in the track in some spots in Broadway, the new pavement is breaking up alongside the rails.

—Captain Welles of the Training Station is attempting to make a collection of portraits of all the former commanders of the Station.

—Mr J. Arthur Maycock, a graduate of Rogers, 1914, entered Pratt Institute in New York this week, to take a course in architecture.

—Mrs. George Nason, who has been visiting her son, Mr. Charles L. Nason, in New York, for two weeks, has gone to Philadelphia to visit for a few days.

—Mrs. Alexander S. Clarke, who has recently returned from Europe; Mr. and Mrs. J. Woodward Haven of New York and Mr. and Mrs. Henry T. Scott of San Francisco are at the Muenchinger-King.

—Mr. Jesse L. Harmer, U. S. N., has gone to Philadelphia for examination as warrant officer. Mrs. Harmer and Miss Kitty Dugan of Marblehead, Mass., have gone on a trip to the Berkshires and will make a visit at Butler, N. J.

—Mr. William R. Hunter, president of the Outer Fountain Fishing Club, entertained the members at luncheon at "Belair," Thursday afternoon. Mr. and Mrs. T. Suffern Tailer gave a dinner at "Honeysuckle Lodge" in the evening.

—The football season opens at the Naval Training Station Saturday, with one of the strongest teams the Station has ever put out. Their first opponents will be the St. George's School team, and from indications a fast game will result.

—The License Commission met Thursday evening with the city solicitor, to discuss the status of the license granted to Daniel J. O'Connell, at 58 West Broadway. It appears that O'Connell has made an assignment. The license is still in his name.

—The singles and doubles championship in hand ball among the Western Union messengers changed hands Thursday afternoon, when Harry Morie defeated Sam West for the title, 11-7. Walsh and Andrews beat Morie and West in a close contest, 21-15.

—The electric light at the corner of Broadway and Fowler avenue, while burning regularly, has not been throwing out the light for which the city is paying, because of some peculiarity in the burning which has caused the globe to become badly stained.

WAR UPSETS POLITICAL PLANS.

Republicans Not Hopeful of Success, But See Defeat of Progressives.

Little Interest in Roosevelt Speeches—Gardner of Massachusetts Popular in Congress.

[Washington correspondence of the News.]

WASHINGTON, Oct. 1.—Next to the size of the Democratic majority in the next House of Representatives the most interesting feature of the coming Congressional elections will be the strength shown by the Progressive party. Republicans are not hopeful of success because the war conditions in Europe seem to have upset all political plans, but they do expect to see the retreat of the Progressives. They expect to see that party dwindle to an extent which will not make it a factor in future political contests.

Meanwhile the Progressives in Congress are keeping up a bold front. They are insisting that they will still hold the balance of power and some of them go so far as to predict that they will be stronger in the next Congress than in the present House.

Politicians in Washington are not following the campaign of Colonel Roosevelt with any degree of interest. They do not seem to care whether he speaks in the South, the West or in other sections of the country. Early in the summer many Republican Congressmen from close districts were much interested in having the colonel keep off their backs and out of their districts. Just now they do not feel any particular apprehension as to the effect of his campaigning.

Possibly the fact that politics is at such a low ebb is one reason why little interest is taken in the Roosevelt speeches. It is rather hard to arouse interest in politics these days.

Everybody here was glad to learn that A. P. Gardner of Massachusetts was to be returned to Congress. Gardner is one of the deservedly popular men in Congress. He has a keen intellect, a fine sense of humor and knows the business of the House as well as any man in it, with the exception of Jim Mann. But, more than all else, he is no demagogue.

"I do not fool myself," said Gardner. "When I demagogue I know I am doing it." His utter frankness and capability have made him many friends in the House. At times there are men who cannot well be spared from a legislative body. Gardner is one of that kind of men at this time.

"Run up the white flag," "disorderly retreat" and other terms more applicable to Europe than America were used by Senator Stone in closing the debate on the river and harbor bill. He pitched into Senator Burton because of the long speech the Ohio Senator had made against the bill. With sarcasm and some invective the Missouri Senator showed his displeasure, while Burton sat in his seat and smiled. Burton could afford to say nothing, as he was sure of the plaudits of the press, which has opposed the bill.

In all the discussion about conservation, of which the leading system is a part, it has been asserted that the government owns all the public lands and should be compensated for their use. During the discussion of the bill providing for the leasing of Alaska coal lands Senator Smoot asserted that he did not want the government to make a cent out of the business.

"You may be relieved of any fear in that respect," said Lane of Oregon. "The government will not make a cent out of leasing these Alaska coal lands."

When a man has a real "comeback" in his system it proves an enjoyable occasion. That is what happened when Kenyon of Iowa replied to Stone of Missouri. Stone berated Kenyon in severe terms for conducting a filibuster against the river and harbor bill. He was picturesque, sarcastic and at times vociferous.

When he concluded Kenyon followed with a reply which would have been famous if there was not so much else to fill the papers. He dug up the records when Stone filibustered against the Aldrich-Vreeland bill and showed that Stone read, for the purpose of killing time, everything known about the history of money in every part of the globe. "Why, bless your dear old soul, you are the king filibusterer of the United States!" declared Kenyon. But he went further and repeated Stone's biting, sarcastic words and imitated his manner of speech.

And the best of it was that no one thought Kenyon had it in him.

In adopting one of those long rules for procedure the House found that it overplayed the game, and upon objection not even privileged business could be transacted. "The House deliberately tied its hands," said Speaker Clark, "and the Speaker can do nothing but enforce the rule."

"Burton is making a strong speech on the river and harbor bill," remarked a Senator during the filibuster. "He thoroughly understands the subject."

"He ought to know," was the reply of an old-timer. "He has prepared many river and harbor bills scientifically."

"Scientifically?" repeated the senator, with a rising inflection.

"Yes," was the reply; "scientifically, so that they were sure to receive votes enough to insure their passage."

Senator du Pont of Delaware had been away for months, but returned about the time there was such a fuss about a quorum. The first day he was there he made the point of no quorum.

"Now, what do you think of that for nerve?" asked a disgusted Democratic Senator. "Du Pont has not been here for months, and yet he breaks in with a no quorum point as soon as he turns up."

That happened in the House, too, and it made a lot of the fellows sore who had been here all the time and letting their campaigns run without their assistance.

Senator Borah of Idaho went to Maine to speak for the Republicans; Senator Lewis of Illinois was opposed to Roger Sullivan for the Democratic nomination in his state. Lewis came forward first in a running debate in the Senate and referred to the campaigning of Borah, saying that when he went to Maine the state had a Republican governor, but since his efforts there would be a Democratic governor.

"I am not entirely crushed by that reference," remarked Borah, "especially when I remember the aggressive campaign of the Senator from Illinois against Roger Sullivan."

"In that event I was not able to lift up my voice," said Lewis.

"In a question of voice I would not compete with my friend from Illinois," was Borah's parting shot.

Arthur W. Dunn.

REDUCTION FROM LAST PAYMENT

Indiana Pipe Line Company Declares a Quarterly Dividend.

NEW YORK, Oct. 2.—The Indiana Pipe Line Company, a Standard Oil subsidiary, declared today a quarterly dividend of 2.50 a share, a reduction of 50 cents from the dividend declared three months ago.

HOUSEKEEPING GOODS.

W. F. Spingler,

UPHOLSTERING

In All Its Branches.

MATTRESSES MADE OVER

7 Travers Block, Bellevue Ave.

UPHOLSTERING

—AND—

Drapery Work.

Fine Line Upholstering Goods

Mattresses Made Over

First-Class Cabinet Work.

Furniture Repaired.

Crockery and Furniture Packed and Shipped.

Furniture Stored.

J. W. HORTON & CO.

42 CHURCH STREET.

HAVE YOU AN

88 NOTE Player Piano?

Have just received

600 ROLLS

Of the latest selections including the latest Hand Played Dance Rolls.

Rolls will be sold at SPECIAL PRICES, with privilege of LIBRARY EXCHANGE. Catalogues of rolls mailed on request. BARGAINS in PLAYER and UPRIGHT PIANOS that have been rented.

W. J. FITTON,

109 TOURO STREET.

2-4 P. M. open. 7-8:30 P. M.

King Quality

Glove Grip Shoes for Men.

Firmly supports broken arches with the gentleness of a glove hand, is the only kind that can be worn on perfect feet with comfort, thereby preventing broken arches. Shoes made by this patented method last longer.

RAMLOSE'S,

43 THAMES ST.

METZ $495 CAR

Fore Door Model.

NOW ON SALE.

Lynch Brothers,

MACHINISTS,

Kinsley's Wharf.

"Meet Me at Barney's."

2 cts.

A day is the only cost of a book from our circulating Library. Come in and look them over. You would enjoy one these cool evenings.

Barney's Music Store.

M. J. DORAN CO.,

"Everything here that should be here and values leaning hard your way."

THERE'S ANOTHER COLD WAVE COMING, MADAM—BETTER GET your Heavy Garments bought, both for yourself and the children—and stocks are complete in every detail—EXCEPTIONAL VALUES THIS WEEK IN SUITS, COATS, DRESSES, HOSIERY, UNDERWEAR and BABY GOODS.

Two Good Things

ABOUT OUR—

SUIT and COAT DEPT.

THAT YOU'D OUGHT TO KNOW.

FIRST—It's a strictly ONE PRICE DEPARTMENT—Every garment is marked in plain figures and sold at the price stated on the ticket—Your neighbor pays exactly the same as you do—

"ALL MONEY LOOKS ALIKE TO US, WE HAVE ONE PRICE FOR ALL."

SECOND—For upwards of 20 years we have shown "exclusive styles" in both Women's Suits and Coats at moderate prices with always a ready sale for SAMPLE GARMENTS.

Tomorrow morning we put on sale 12 High Grade Sample Suits that range in price from $22.50 to $35.00

Other Suits priced at from ..... $12.98 to $27.50

With a wide range in between.

Women's and Children's Flannel Night Robes.

In all white or colors, cut full width and length—Made in sanitary union factories—Any size 50c

WOMEN'S FLANNELETTE PETTICOATS. Neat stripe effects. Scalloped edge—Each 29c

INFANTS' KNITTED LEGGINS Black only. Pair 19c

WOMEN'S CARDIGAN JACKETS. All wool, black or gray. 98c

Women's Medium Weight Vests and Pants, Extra quality. 25c

Stiff Collars and Cuffs

That are so popular, you'll find a good variety of styles here, and ours are every particle LINEN.

COLLARS OR CUFFS 25c

RUCHINGS and PLEATINGS. All 25c, and 50c, grades will be on sale Saturday at 18c

"SHAPELY" BRASSIERES for medium and stout people, hook front and lace both sides. 50c

New Models for Fall.—Her Majesty, P. N., C. B., R. & G., or Gloria—CORSETS. Perfectly fitted pair. $1.00

KEEP THE LITTLE FOLKS WARM.

CHILDREN'S COATS, 2 to 8 year-old sizes; in plain colors and fancy mixtures, well made and lined 1.98, 2.98 and 3.98

Children's Dresses, 6 to 14 year-old sizes, chambray, percale or linon, in pretty color combinations, regular 1.00 values For 48c

Children's School Stockings all sizes, fast black, fine or heavy ribbed, pair 12 1-2c

GET THAT NEW HAT TOMORROW.

There are hundreds here awaiting your selection. Every new shape in Velvet, Plush or Felt. Particularly do we call your attention to the PLUSH HATS IN ALL COLORS, Selling at $1.98

And the THREE CORNERED COLONIAL HATS in VELVET Selling at $2.49

Plumes, Flowers, Stickups, Gold and Silver Fancies, etc.

—At Lowest Prices in the City—

M. J. DORAN CO. The Lappin Store. **147 Thames St.**

ARROW RUBBER BOOTS.

GUARANTEE.

We guarantee to replace every pair of Arrow Rubber Boots that shows any defect whatever with a new pair without charge.

J. T. O'Connell,

89 Long Wharf. Tel. 2220.

CROCKETT'S VARNISHES

For Every Purpose.

Waterproof Floor Finish that is a tough, elastic varnish for finishing floors. Can be washed with soap and water and heel marks do not show white, will not spot, crack or blister.

Amberline is the best interior finish on the market for the price, pale, easy working and will give satisfactory results. Will dry over night and can be rubbed and polished.

S. W. Coggeshall, 201 Thames St.

ECONOMY JARS

Seal by Vacuum.

You can tell positively if your jars are properly sealed before you put them away in the closet. Wide mouth allows you to preserve whole fruit and vegetables.

Pts.	Qts.	½ gals.
$1.00 doz.	$1.10 doz.	$1.35 doz.

Atlas, E. Z. Seal, Mason Jars, strong shoulder pattern; Jelly Tumblers and Parowax.

Wm. B. Scott & Co.,

TELEPHONE 1046. 8-10 BROADWAY

FOR TAXICABS PHONE 100.

PACKARD & CADILLAC LANDAULET & TOURING CARS.

CENTRAL GARAGE 26-34 Church

JUST RECEIVED.

The New Kodak Juniors,

2 Sizes From $7.50 to $11.00

Come in and get a copy of the 1914 KODAK CATALOGUE.

GEORGE H. CHASE, 33-35 Broadway

J-M TRANSITE ASBESTOS SHINGLES

Fireproof! Weatherproof! Timeproof!

The most permanent and economical type of roofing for all forms of slant and steep roof construction.

WM. H. CRAIG,

Newport Agent, 8 TILLEY AVE. Tel. 1613.

GIBSON BROS., FLORISTS.

If there's anything you want in Flowers or Floral Decoration we can furnish it for any occasion.

Our Greenhouses are on Malbone Ave. Our Nurseries on Bliss Road and our store 138 Bellevue Avenue. Phones 857 & 267. Night 351.

Joseph & John W. Gibson, Proprietors.

THE NEWPORT JOURNAL AND WEEKLY NEWS.

TRAVELLERS' DIRECTORY.

Prov., Fall River & Newport S. B. Co.

Commencing Sept. 14.

Steamer leaves Newport for

PROVIDENCE

Week days 8:30 a. m. and 4 p. m. Returning leaves Providence 9:20 a. m. and 4 p. m.

H. E. WINDSOR, Supt.

Steamer **New Shoreham** (Long Wharf.)

Leave for Block Island 11:15 a. m.; leave for Providence 5:00 p. m.

HOTELS AND RESTAURANTS.

HOTEL AQUIDNECK.

New Modern Suites with BATHS. UNDER NEW MANAGEMENT. Dinner De Luxe Served from 6 to 8:30 Music under personal direction of Prof. Adler.

A. ANTHONY. WM. H. BERGHMAN

SEA VIEW HOTEL

NEWPORT BEACH, OPEN FOR BUSINESS.

Everything new and up-to-date. Bathing accommodations. Write or call at 236 Spring street. Employment Office. Furnished rooms and light housekeeping. Telephone 9804.

ANTHONY CAPPUCCILLI, Prop.

Clifton House,

115 Bellevue Avenue.

AMERICAN AND EUROPEAN PLAN. Tel. 9806.

C. O. BERGHMAN, Prop.

JAMESTOWN HOTELS.

DR. BATES SANATORIUM,

JAMESTOWN, RHODE ISLAND.

READ THIS.

On and after this date, until further notice, reduced rates will be given at Maplewood, Jamestown, R. I.

Gas, steam heat, electricity, commodious sun parlors.

Open all the year.

Thorndike Hotel,

Jamestown, R. I.

Open June to October 1st.

P. H. HORGAN, Prop'r.

Hupmobile Touring Car $600.

Hupmobile Runabout $250.

Saginaw Cycle Car $300.

Thor Motorcycle, twin cylinder, $50.

Guaranteed to be in perfect running order.

Hupp Touring Car and Runabouts to rent with or without driver.

Tel. 971 **W. A. MAHER,** Open Evenings.

13 Farewell St.

THE NEWPORT JOURNAL AND WEEKLY NEWS Is Especially Adapted for Mailing.

TRAVELLERS' DIRECTORY.

SHORT LINE

—TO—

PROVIDENCE

—VIA—

NEWPORT & PROVIDENCE RAILWAY

In effect Sept. 15, 1914.

A car will leave Washington Square Week Days at 7:40 a. m., making a close connection through to Providence by the way of Bristol, arriving at Union Station, Providence, at 9:30 a. m. The other trips through the day will remain the same, leaving Newport at 50 minutes past the hour until 5:50 p. m. Sundays connecting through to Providence leaving Newport each hour from 8:50 a. m. to 7:50 p. m.

S. W. TOWLE, Superintendent.

JAMESTOWN & NEWPORT FERRY CO.

FOOT OF MILL STREET.

In Effect Sept. 8, 1914.

Subject to Change Without Notice.

Connecting with Sea View R. R., to Narragansett Pier, Wakefield, Wickford, East Greenwich, Rocky Point and Providence.

In Effect Sept. 8, 1914.

Leave Newport for Jamestown and Saunderstown—6:30, 7:30, 8:30 mail, 9:20, 10:30 mail, 11:30, a. m., 12:30, 1:30, 2:20 mail, 3:30, 4:30, 5:30 mail, a6:30, 7:30, 8:50, b10:00, b11:00 p. m.

Leave Jamestown for Newport—6:00, 7:00, 8:00, 9:00 mail, 10:00, 11:00, a. m., 12:00m. mail, 1:00, 2:00 3:00 mail, 4:00, 5:00, 6:00 mail, 7:00, 8:20, b9:20, b10:30 p. m.

Leave West Jamestown for Saunderstown—7:05, 8:05, 9:05, 10:05, 11:05, a. m., 12:05, 1:05, 2:05, 3:05, 4:05, 5:05, 6:05, c7:05 p. m.

Leave Saunderstown for West Jamestown—7:30, 8:30, 9:30, 10:30, 11:30 a. m., 12:30, 1:30, 2:30, 3:30, 4:30, 5:30, 6:30, c7:35 p. m.

a. Last trip through from Newport to Saunderstown till Sept. 30, then 5:10. The 9:20 P. M. week days and the 9:20 p. m. Sunday stop at Long Wharf to connect with New York boat.

b. Saturday nights only after Sept. 30.

c. Discontinued after Sept. 30. Subject to change without notice.

N. Y. N. H. H. R. R. Office on Jamestown Wharf. Close at 7 P. M. Telephone 242 R. Tickets and Staterooms to all points.

WILLIAM B. GILL, General Manager.

THE NEW ENGLAND STEAMSHIP CO

TO NEW YORK

Fall River Line.

STEAMERS

PROVIDENCE and PRISCILLA.

Lv. Long Wharf, Newport, daily 9:25 P. M., due New York 7:00 A. M.

Meal service a la carte.

Wickford Line.

STEAMER GENERAL

Lv. NEWPORT, LONG WHARF, (Week Days Only.)

Lv Newport (L'g wh)	Due New York (G.C.Ter.)	Lv New York (G.C.Ter.)	Due Newport (L'g wh)
10:10 a.m.	4:11 p.m.	12:00 n't	7:25 a.m.
3:10 p.m.	7:11 p.m.	1:41 a.m.	12:35noon
4:05 p.m.	11:24 p.m.	10:02 a.m.	3:55 p.m.
a7:15p.m.	*d7:30a.m.	1:02 p.m.	6:50 p.m.
		a5:33p.m.	a11:03p.m.

SUNDAYS ONLY.

b12:00 n't b7:15 a.m.

* Except Mondays.

d New London (Norwich) line (until Oct. 31 inclusive.)

a Discontinued after Oct. 31.

Tickets, etc., at City ticket office 320 Thames St. and at wharf office. C. C. Gardner, Agent, Newport, R. I.

ARTILLERY EFFICIENCY.

French Frontier Struggle Will Determine Success of Military Inventions.

New Field and Balloon Guns With Steel Shields Among Devices for Fast and Accurate Fire.

[Boston Herald.]

The battles now being fought on the frontiers of France will determine whether or not the French are to reap any returns from the tremendous efforts and sacrifices which they have made to develop their field artillery. The whole nation took to heart the vast disadvantages under which their armies maintained the struggle with Germany in 1870, when the artillery fire of their enemy was much better than their own. Great sums have been expended since to put France at the fore in artillery efficiency, and every gain made in Germany was met by greater improvements still in France.

In the great war in the Far East the world had its first chance to contrast the German method of direct fire with the French method of indirect fire. The Russians held to the older, or German, tactics, and located their guns on hills before which they threw up earthworks. The Japanese guns were not so many nor so powerful, and their tacticians saw that their only hope must be in concealing the location of their guns and adopting the indirect firing method.

The result was that the Japanese concentrated the fire that was available for them upon the easily located Russian batteries, while the Russians fired away blindly, wasting immense quantities of perfectly good materials because they could not locate the enemy. Their superiority in artillery availed them nothing, because their gunners could not serve the guns under the accurate fire of the Japanese gunners, who made every shot tell.

The strategist world saw the lesson instantly. Every nation hurried to adopt the French type of gun called the long-recoil gun, and the French tactics of indirect fire, by which the guns were aimed by gunners often a long distance from the guns themselves.

In the Continental war the long battle line stretches from Switzerland to the North sea. Both sides will perhaps entrench, and that will make head-on attacks anywhere along the line vastly costly in human life, unless the way shall have been prepared for them by artillery fire. That means that full use will be made of every piece of artillery that either side can bring on the field, and that the result may be determined by the relative efficiency of the German and French armies in this department of warfare.

The French were the leaders in the first development years ago of field artillery, and, having recovered from the effects of the war of 1870, they carried on experiments for 16 years, from 1880 to 1896, to overcome various defects. Then in the year 1896 they armed their artillerists with a field gun that is said to have revolutionized artillery tactics. Naturally having developed the new and valuable machine they tried to keep their secret from the world. But the facts leaked out a little at a time, and now all the armies of the world have adopted the type or some similar one. The United States adopted it in 1902.

In addition, the French developed a steel shield which proved valuable in protecting the gunners who served the new type of artillery; they also improved the mountain gun; and finally they have lately provided their forces with a balloon gun, for firing at aeroplanes and Zeppelins.

The steel shield has proved its value by many incidents, as in the revolution against the Young Turk party in Constantinople. It had been found that in battle artillery was often eliminated from the struggle by the killing or wounding of gunners whose guns were not damaged. In 1909, in Constantinople, a field battery was placed over night in position to protect the barracks from the revolutionists and a large amount of ammunition was placed beside each gun.

Only one gunner was hit during the fighting next day. But after the fight examination showed that the steel shields had been hit 400 times. Without the shields the guns would have been silenced in a hurry. These shields are simply sheets of steel about a fifth of an inch in thickness.

Now the value of field artillery fire consists largely in the fact that it is easy to control the total volume of fire from a number of units and shift it from one place on the battleground to another, very much as firemen shift the play of their hose in the midst of a great conflagration. By thus shifting the shrapnel fire from these batteries and concentrating it upon any part of the line of the enemy it is made almost imposible for the troops of the foe to hold their positions without cover. It is for this reason that military tacticians will watch with the greatest interest the result of the clashes of the armies on the long line from the Vosges mountains to Brussels.

The old field gun was a breech-loader, made of steel and rifled, and throwing either shell or shrapnel, or case shot. It fired from four to six rounds a minute, and had a range of from 4,000 to 4,500 yards. The shrapnel shells weighed from 12 tod 15 pounds.

The gun was carried on a trail which was fastened rigidly to an axle and the whole was carried between two wheels. At the end of the trail there was a lunette, or ring which was hooked to an arrangement at the back of the limber whenever the gun was to be moved rapidly from one place to another The gun was raised or depressed by turning an elevated mechanism. But to turn the gun from side to side while in action it had to be shifted by changing the position of the carriages, and that consumed a lot of valuable time.

The gun carriage is simple. Two wheels are joined by a strong axle and a trail, or pole, the latter serving to hook up the gun and the two wheels to the front wheels or lumber when moving from place to place along the battle line. The two wheels and the trail serve to support the gun upon three legs when it is being fired. At the end of the trail there is a spade. After the first shot is fired the spade bores its way into the ground and after that the carriage is fixed in place.

Thus the gun may be fired again and again without costly delays of time and without much rectification of aim. Also after each firing the spring that shoves the gun forward again also opens the breech block, so that the gun is ready on the instant to receive another projectile.

The trouble about moving the gun from side to side also was obviated by mounting the gun and its cradle on a pivot on the carriage so that it could be swung at pleasure from side to side as an astronomer sways his powerful telescope in pursuit of a wandering star. Thus this gun keeps the enemy in range even while they are in motion.

From this as a revolutionizing beginning various other types of field artillery have been developed in France. One is a howitzer which, adapted to high angle fire, will drop shrapnel upon an enemy protected by breastworks. The inventors also provided some guns with forked trails and the breech of the guns were dropped between the two forks, which of course permitted a still higher angle of discharge.

The new balloon guns are described as high-angle, all-round-pointing and fast aiming. They are mounted on high speed auto trucks so that they may be hustled from place to place with great rapidity.

In the war in the Far East the value of the mountain gun was proved. This is the weapon that can be taken apart and carried over mountain trails on the backs of pack mules. It is a type of vast value in any land where the roads are poor. The French provided this weapon, also, with some new features, one of which catches the gun at the limit of the recoil and holds it there until it again is loaded, when it is aimed and released to move into the firing position. This gun fires the same shell as the field gun, but with a smaller powder charge.

The great criticism made of these new French devices, and especially by the critics of Germany, was that the new guns were too delcate of construction, that they would be easy to damage and that bullets and small missiles that would have left the old guns unhurt might put these new guns out of commission, perhaps at critical instants of battle. Also, it was said that they would never stand hard marches over rough roads.

It was in order to remedy these partly acknowledged defects that the French devised a system of directing the fire of the guns from a place where the guns were not. They control the fire from masked or concealed positions which render them secure from the aim of the enemy. But as this also concealed the enemy from the gunners, there was developed a system of fire control by which the guns might be directed upon the target by an officer stationed at a distant position.

This officer sees both the enemy and the battery, although neither the battery nor the enemy may see each other. By a system of signaling he then, as a sort of absentee gunner, directs the firing. And out of this scheme has come the indirect fire of today.

Of course the French also sought the best type of projectile for these guns. They used largely shrapnel against men and animals, and shells against forts and buildings. The shrapnel is a holiow steel cylinder with a pointed nose that contains a fuse to burst it. This cylinder is filled with iron balls which are held in place by filling the interstices with a matrix of resin and tallow which produces a cloud of smoke when burst. Thus the artillerist is able to judge of the accuracy of his fire.

This shrapnel is intended to burst primarily in the air, not upon impact as in the case of the shell. The length of the time fuse determines the duration of the flight, and this is regulated by turning a dial before the projectile is placed in the gun.

All these inventions have been made for a very fast and a very accurate rate of artillery fire. The shields give the gunners a feeling of security and their masked positions remove them from the actual tumult of the battle lines; the ammunition is handled almost as rapidly as rifle cartridges and rapidity and accuracy are enormously increased by the automatic checking of recoil and returning to firing position without disturbing the rigidity of the carriage.

And this means that from a battery of four guns there can be fired 80 shots a minute, 20 to a gun. Then when the shrapnel bursts, if each missile it contains and each fragment of the shell—which, of course, becomes a missile when the explosion is produced—is counted, you may multiply the 80 by 300, making a total of 24,000.

It is said that the French now have 725 batteries of field artillery, with 127,000 men, and the Germans 642 batteries, with 70,000 men.

PORTSMOUTH.

Bishop Perry Conducts Confirmation Service at St. Mary's Church.

[Regular correspondence of the News]

A confirmation service was held Thursday evening at St. Mary's Church, conducted by Bishop Perry, at which there was a large attendance. Those who were confirmed were Mrs. Oliver F. Wilcox and Miss Wilcox of Newport and Miss Laura Manchester and Harry Almy of this town. A small child of Mr. Gibson was baptized. Bishop Perry will preach at St. Paul's Church Sunday morning.

The Ladies' Benevolent Society of the Methodist Episcopal Church met Thursday afternoon and evening, with a good attendance. A bean supper was served.

The following books were loaned from the Portsmouth Free Public Library during September: History 3, biography 3, geography and travel 10, science and art 12, poetry and drama 5, literature and language 7, Miscellaneous 17, fiction 356, total 413.

Mrs. H. Chester Hedley and her son, Henry Alfred, were guests of Mr. and Mrs. Charles B. Ashley Thursday.

Mrs. Eunice A. Greene, who has been spending the past week with her daughter, Mrs. William H. Allen, in Attleboro, returned home Thursday.

Mrs. Belle Taliman has gone for a two weeks' visit with her daugater, Miss Dorothea Tallman, at Keene, N. H.

Miss Rose Faulkner of Fall River is spending a week with Mrs. Oliver G. Hicks at Bristol Ferry.

Mr. John T. Gardner has returned from a two weeks trip through Maine and New Hampshire. While in Maine he visted the old fishing grounds where his father used to fish years ago.

Mr. and Mrs. Sydney C. Thomas, who have been living in Newport during the summer, have returned to their home on Childs street for the winter.

Mrs. Harrison Peckham and her two children were guests Thursday of Mr. and Mrs. J. H. Peckham in Newport.

BASE BALL.

National League.

At New York—Boston 7, New York 6.

At Brooklyn—Philadelphia 4, Brooklyn 7.

At Pittsburgh—Pittsburgh 5, Cincinnati 1.

American League.

At Boston—New York 5, Boston 3; Boston 4, New York 2.

At Philadelphia—Philadelphia 3, Washington 1.

At Detroit—St. Louis 7, Detroit 3.

Federal League.

At Brooklyn—Baltimore 3, Brooklyn 0.

At Chicago—Chicago 2, St. Louis 1.

At Indianapolis—Kansas City 3, Indianapolis 3 (10 innings; darkness).

THE CENTURY STORE

FOUNDED 1796.

SECOND ANNIVERSARY SALE.

ATTRACTIVELY PRICED WANTED MERCHANDISE - Every department represented in this event. Note these "SPECIALS" for the week-end.

CLOAK AND SUIT DEPT

LADIES' WOOL DRESSES, trimmed with Roman stripe collar and cuffs, long tunic skirt, actual value $6.50. . . Sale Price $4.98

LADIES' SUITS, a handsome collection of new effects, in serges, cheviots and mixtures, black and colors, values up to $18. Sale Price $12.50

LADIES' COATS. One hundred coats, newest cloths in fancy mixtures, plain zibeline and cheviots, values $12.50 to $16. Sale Price $9.75

Ladies' and Misses' Sweaters, Sweaters in plain colors; also two toned effects, none worth less than $3.00. . . . . Sale Price $1.98

LADIES' SILK WAISTS. About 50 Waists, made of fine messaline and wash silks, black, also colors, values $2.50 to $3. Sale Price $1 48

Silk Petticoats, good quality messaline, guaranteed to wear, colors, also black, regular price $2.90 . . . . . Sale Price $1.95

LACES, RIBBONS, GLOVES, ETC

Hamburg Corset Cover Embroidery, regular price 29c. . . . . Sale Price 19c yd

Hamburg Corset Cover Embroidery, double beading, all new designs, regular price 75c. . . . . Sale Price 42c

Ladies' H. S. Handkerchiefs, all pure Irish Linen, regular price 15c. . . . . Sale Price 10c ea

Cluny Lace Insertion and Edge to match, all linen, regular price 25c. . . . . Sale Price 8c yd

Marabout, imported, white, black, pink, blue, natural, regular price 75c. . . . . Sale Price 50c

Ribbons, 6-in. Moire, all colors, regular price 29c. . . . . Sale Price 19c

Veilings, all new styles, in plain and fancy meshes. . . . . Sale Price 19c yd. .

GLOVES GLOVES

French Kid Gloves, 16-button length, white, regular price $3.50. . . . . Sale Price $2.50 pr.

"Niagara Maid" Silk Gloves, 12-button length, regular price 75c. . . . . Sale Price 50c

16-Button Length, regular price $1.00. . . . . Sale Price 75c

MEN'S FURNISHINGS.

Men's Negligee Shirts, neat stripes, $1.00 and $1.50 quality. . . . . Sale Price 75c

Negligee Shirts, neat stripes, regular price 50c. . . . . Sale Price 35c

Balance of our stock of Lion Brand Collars, now . . . . . 3 for 25c

Men's Jersey Ribbed, light and medium weight Shirts and Drawers, $1.00 val. Sale Price 69c

Ladies' Fleeced Lined Vests, regular price 25c. . . . . Sale Price 15c

Ladies' Vests, lisle, low neck, short sleeve, regular price 25c. . . . . Sale Price 15c

Children's Medium Weight Vests and Pants, usually 25c. . . . . Sale Price 19c

Men's Cotton Hose, linen toes and heels, tan, grey, cadet, navy and black, regular price 15c. . . . . Sale Price 10c pr

Men's Half Hose, all colors, good quality silk hose, value 50c. . . . . Sale Price 25c pr

HOSIERY

Ladies' Silk Lisle Hose, double soles, high spliced heels and garter top, regular price 25c. . . . . Special 2 pr. for 25c

"Burson" Hose for ladies, made to fit, without seam, medium and light weight, black or split sole, regular price 25c. Sale Price 18c pr

Misses' Ribbed, Shaped Hose in black only. regular price 25c. Special 15c pr.

MUSLIN UNDERWEAR

Night Robes, slightly soiled, low neck, short sleeve, lace or embroidery yoke, regular price $1.25. . . . . Sale Price 75c

Night Robes, lace trimmed around neck and sleeves, regular price 50c. . . . Sale Price 29c

C. B. Corsets, medium and low busts, coutil, all sizes, 19 to 36, regular price $1. Sale Price 59c

Combinations of nainsook, full range of sizes, regular price $1.25. . . . . Sale Price 75c

Mascot Corsets, medium and low bust, extra long skirt, supporters front and back, sizes 19 to 30, value 75c. . . . . Sale Price 42c

Brassieres, the De BeVoise, cross back or hook front, embroidery yoke, large sizes only, regular price $1.00. . . . . Sale Price 50c

Muslin Skirts, also Gowns, good quality materials, well made. . . . . Sale Price 42c

Ladies' Skirts, a small lot, Hamburg ruffle or lace trimmed, value $1.25. . . . Sale Price 75c

SALE ITEMS ARE FOR CASH.

THE WILLIAM LEYS DRY GOODS CO., - - - - - 135-137 Thames Street.

PLUMMER'S PIANO CLUB.

To Buy a Reliable Piano.

Join this week.
Why not today?

A payment down and we put the piano in your home. Then, you make weekly or monthly payments—the most convenient for you.

In this way you buy a piano without really feeling the expense.

ON THE HELPFUL CLUB TERMS

you can buy a high-grade piano for about what you would pay to RENT a mediocre piano. Here you get a splendid instrument, which becomes more and more YOURS, while you are getting pleasure out of it at a small weekly expense.

Plummer's Music Store,

Opp. Gov. Landing.

Phone 786.

Extra Special Sale

A&P FANCY

FLOUR

1-8 sack **82c** 1-8 sack

By the barrel $6.50.

An exceptional quality Flour at a very low price. There is absolutely no better Flour milled. A BIG SPECIAL—THIS WEEK ONLY.

PRUNES
40-50's
2 pounds 25c

EVAP. APRICOTS
Pound . . . . . 12c.

RELIABLE PEAS
Can 10c

FINE SULTANA CORN
3 Cans 25c

A & P BAKED BEANS
No. 1 Can 5c
No. 2 Can 8c
No. 3 Can 12c

RED KIDNEY BEANS
3 Cans 25c

PACIFIC TOILET PAPER
7 Rolls 25c

CRINE'S CATSUP
Bottle 5c

10 TRADING STAMPS FREE 10

With any of the Following Groceries.

1 can Sultana Spice . . . . . 10c.
1 box Fluffy Ruffles Starch . 10c.
1 box Shaker Salt . . . . . 10c.
1 can Vanco (Hand Cleanser) . . . . . 10c.
2 boxes A&P Stove Polish, each . . . . . 5c.
1 pkg. A&P Ice Cream Powder . . . . . 10c.
1 pkg. A&P Jelly Powder . . . 10c.
1 pkg. None Such Mince Meat . . . . . 10c.
1 bot. Kitchen Bouquet . . . . 25c.
2 pkgs. Anti-Stick, each . . . . 5c.
1 pkg. Elastic Starch, ... 10c. or 2 pkgs., each 5c.
1 bot. Onion Salt . . . . . 15c.
1 lb. Parowax (Used in Preserving) . . . . . 10c.
1 pkg. Bon Ami (cake or powder) . . . . . 9c.
1 can "2 in 1" (Kills Bugs) . . 10c.
1 large bot. Salad Oil . . . . 19c.
20 STAMPS WITH 7 CAKES A&P LAUNDRY SOAP . . 25c.

THE GREAT ATLANTIC & PACIFIC TEA CO.,
131-133 THAMES STREET.
Phone 659.

The "Single Damper" in Crawford Ranges

is the **greatest improvement** ever made in stoves. By one motion it regulates fire and oven—push the knob to "Kindle", "Bake", or "Check"—*the range does the rest.* Better than two or more dampers. Have you seen it?

This **Single Damper** is patented—no other range has it.

The deep **Ash Hod**—instead of the old clumsy ash pan—with Coal Hod beside it (patented) is easy to remove—doesn't spill ashes.

Gas ovens if desired; end [single] or elevated [double].

For Sale by A. C. Titus Co.,
Newport Agents.

Walker & Pratt Mfg. Co., Makers, Boston

RASH ON BABY'S FACE AND NECK

Also Chest. Then on Head. Took Off Great Patches of Hair. Cuticura Soap and Ointment Healed.

Elm St., Mechanic Falls, Me.—"Our baby's face, neck and chest first broke out with a kind of rash and seemed to be sore for washing hurt her so. Her head was covered with great scabs and when we put ——— on, it lifted the scabs and left her head all raw where they came off. It also took off great patches of hair. She acted as if it smarted terribly and would not stop scratching it only made it worse. It was red and covered with little spots of blood.

"A friend told me how Cuticura Soap and Ointment had cured her little girl who suffered agonies with eczema. We got some and in a short time her face, neck and chest were entirely well of the eczema. Then her head began to have patches like dandruff. She had it before she had the eczema and her hair came out in patches. It itched terribly and the dandruff formed big brown scabs. She would scratch them off and leave her head all raw underneath. We thought perhaps Cuticura Soap and Ointment would cure that, too. They softened the scalp and lifted the scabs and at the same time healed her head underneath. Her hair stopped coming out and grew fast. Now she is completely healed of the trouble." (Signed) Belmont H. Pratt, Jan. 28, 1914.

Samples Free by Mail

Although Cuticura Soap (25c.) and Cuticura Ointment (50c.) are sold throughout the world, a sample of each with 32-p. Skin Book will be sent free upon request. Address post-card "Cuticura, Dept. T, Boston."

Franklin and Indian Red Ash COALS.

Both stove and chestnut sizes Try them and be convinced of their superiority.

PINNIGER & MANCHESTER CO.,
341 THAMES STREET.
Telephone 144.

I PROMISE NOT TO HURT YOU.

It is no longer necessary to be hurt having your dental work done. I give you my word, no matter how sensitive your teeth are I can extract, fill or crown them absolutely painless. A trial will convince you.

8 Best Set Of Teeth

For a limited time I am going to make the people of Newport a special money saving dental offer. I am going to make teeth for $8, whose real value is $15. Take advantage of this offer as it means a real saving of many dollars to you. I am also making a special low price on all gold work, and those in need of dentistry of this nature should take advantage of these low prices and have that needed dental work done now

Gold Fillings $1.00 up
Silver Fillings 50c up
Pure Gold Crowns 5.00
Bridge Work . . . $5.00

Fit and perfect satisfaction guaranteed.

DR. THOMAS JEFFERSON KI

Sherman Bld., over Barney's Music Store 140-2 Thames St., Newport. 9 A.M. to 8 P.M. Sundays by appointment.

Newport Transfer Express Co.

Baggage and Freight.

Main Office, 320 Thames Street.

The only Express Company checking baggage from residence to destination. Consignments of freight solicited. Information in regard to baggage or freight cheerfully given.

Tel. 871 Call Us Up
789 FRANK J. HUGHES
1051 General Manager

Branch offices Stable March street

JAMES M. MEIKLE,
CONTRACTOR.
Mason, Plastering, Tile Work.
Brick Work, Cement.
44 Morton Ave. Phone 1113.

Are You Nervous?

Then here is exactly the remedy to strengthen and soothe those worn-out nerve cells of yours—and make them dependable.

King's PUREMALT
The Perfect Tonic
ASK ANY DRUGGIST

Send for Descriptive Booklet
KING'S PUREMALT DEPARTMENT
36-38 Hawley St. Boston

NewspaperARCHIVE.com

ARTILLERY EFFICIENCY.

French Frontier Struggle Will Determine Success of Military Inventions.

New Field and Balloon Guns With Steel Shields Among Devices for Fast and Accurate Fire.

[Boston Herald.]

The battles now being fought on the frontiers of France will determine whether or not the French are to reap any returns from the tremendous efforts and sacrifices which they have made to develop their field artillery. The whole nation took to heart the vast disadvantages under which their armies maintained the struggle with Germany in 1870, when the artillery fire of their enemy was much better than their own. Great sums have been expended since to put France at the fore in artillery efficiency, and every gain made in Germany was met by greater improvements still in France.

On the great war in the Far East the world had its first chance to contrast the German method of direct fire with the French method of indirect fire. The Russians held to the older, or German, tactics, and located their guns on hills before which they threw up earthworks. The Japanese guns were not so many nor so powerful, and their tacticians saw that their only hope must be in concealing the location of their guns and adopting the indirect firing method.

The result was that the Japanese concentrated the fire that was available for them upon the easily located Russian batteries, while the Russians fired away blindly, wasting immense quantities of perfectly good materials because they could not locate the enemy. Their superiority in artillery availed them nothing, because their gunners could not serve the guns under the accurate fire of the Japanese gunners, who made every shot tell.

The strategist world saw the lesson instantly. Every nation hurried to adopt the French type of gun called the long-recoil gun, and the French tactics of indirect fire, by which the guns were aimed by gunners often a long distance from the guns themselves.

In the Continental war the long battle line stretches from Switzerland to the North sea. Both sides will perhaps entrench, and that will make head-on attacks anywhere along the line vastly costly in human life, unless the way shall have been prepared for them by artillery fire. That means that full use will be made of every piece of artillery that either side can bring on the field, and that the result may be determined by the relative efficiency of the German and French armies in this department of warfare.

The French were the leaders in the first development years ago of field artillery, and, having recovered from the effects of the war of 1870, they carried on experiments for 10 years, from 1880 to 1890, to overcome various defects. Then in the year 1896 they armed their artillerists with a field gun that is said to have revolutionized artillery tactics. Naturally having developed the new and valuable machine they tried to keep their secret from the world. But the facts leaked out a little at a time, and now all the armies of the world have adopted the type or some similar one. The United States adopted it in 1902.

In addition, the French developed a steel shield which proved valuable in protecting the gunners who served the new type of artillery; they also improved the mountain gun; and finally they have lately provided their forces with a balloon gun, for firing at aeroplanes and Zeppelins.

The steel shield has proved its value by many incidents, as in the revolution against the Young Turk party in Constantinople. It had been found that in battle artillery was often eliminated from the struggle by the killing or wounding of gunners whose guns were not damaged. In 1909, in Constantinople, a field battery was placed over night in position to protect the barracks from the revolutionists and a large amount of ammunition was placed beside each gun.

Only one gunner was hit during the fighting next day. But after the fight examination showed that the steel shields had been hit 400 times. Without the shields the guns would have been silenced in a hurry. These shields are simply sheets of steel about a fifth of an inch in thickness.

Now the value of field artillery fire consists largely in the fact that it is easy to control the total volume of fire from a number of units and shift it from one place on the battleground to another, very much as firemen shift the play of their hose in the midst of a great conflagration. By thus shifting the shrapnel fire from these batteries and concentrating it upon any part of the line of the enemy it is made almost impossible for the troops of the foe to hold their positions without cover. It is for this reason that military tacticians will watch with the greatest interest the result of the clashes of the armies on the long line from the Vosges mountains to Brussels.

The old field gun was a breech-loader, made of steel and rifled, and throwing either shell or shrapnel, or case shot. It fired from four to six rounds a minute, and had a range of from 4,000 to 4,500 yards. The shrapnel shells weighed from 12 tod 15 pounds.

The gun was carried on a trail which was fastened rigidly to an axle and the whole was carried between two wheels. At the end of the trail there was a lunette, or ring which was hooked to an arrangement at the back of the limber whenever the gun was to be moved rapidly from one place to another. The gun was raised or depressed by turning an elevated mechanism. But to turn the gun from side to side while in action it had to be shifted by changing the position of the carriages, and that consumed a lot of valuable time.

The gun carriage is simple. Two wheels are joined by a strong axle and a trail, or pole, the latter serving to hook up the gun and the two wheels to the front wheels or limber when moving from place to place along the battle line. The two wheels and the trail serve to support the gun upon three legs when it is being fired. At the end of the trail there is a spade. After the first shot is fired the spade bores its way into the ground and after that the carriage is fixed in place.

Thus the gun may be fired again and again without costly delays of time and without much rectification of aim. Also after each firing the spring that shoves the gun forward again also opens the breech block, so that the gun is ready on the instant to receive another projectile.

The trouble about moving the gun from side to side also was obviated by mounting the gun and its cradle on a pivot on the carriage so that it could be swung at pleasure from side to side as an astronomer sways his powerful telescope in pursuit of a wandering star. Thus this gun keeps the enemy in range even while they are in motion.

From this as a revolutionizing beginning various other types of field artillery have been developed in France. One is a howitzer which, adapted to high angle fire, will drop shrapnel upon an enemy protected by breastworks. The inventors also provided some guns with forked trails and the breech of the guns were dropped between the two forks, which of course permitted a still higher angle of discharge.

The new balloon guns are described as high-angle, all-round-pointing and fast aiming. They are mounted on high speed auto trucks so that they may be hustled from place to place with great rapidity.

In the war in the Far East the value of the mountain gun was proved. This is the weapon that can be taken apart and carried over mountain trails on the backs of pack mules. It is a type of vast value in any land where the roads are poor. The French provided this weapon, also, with some new features, one of which catches the gun at the limit of the recoil and holds it there until it again is loaded, when it is aimed and released to move into the firing position. This gun fires the same shell as the field gun, but with a smaller powder charge.

The great criticism made of these new French devices, and especially by the critics of Germany, was that the new guns were too delicate of construction, that they would be easy to damage and that bullets and small missiles that would have left the old guns unhurt might put these new guns out of commission, perhaps at critical instants of battle. Also, it was said that they would never stand hard marches over rough roads.

It was in order to remedy these partly acknowledged defects that the French devised a system of directing the fire of the guns from a place where the guns were not. They control the fire from masked or concealed positions which render them secure from the aim of the enemy. But as this also concealed the enemy from the gunners there was developed a system of fire control by which the guns might be directed upon the target by an officer stationed at a distant position.

This officer sees both the enemy and the battery, although neither the battery nor the enemy may see each other. By a system of signaling he then, as a sort of absentee gunner, directs the firing. And out of this scheme has come the indirect fire of today.

Of course the French also sought the best type of projectile for these guns. They used largely shrapnel against men and animals, and shells against forts and buildings. The shrapnel is a hollow steel cylinder with a pointed nose that contains a fuse to burst it. This cylinder is filled with iron balls which are held in place by filling the interstices with a matrix of resin and tallow which produces a cloud of smoke when burst. Thus the artillerist is able to judge of the accuracy of his fire.

This shrapnel is intended to burst primarily in the air, not upon impact as in the case of the shell. The length of the time fuse determines the duration of the flight, and this is regulated by turning a dial before the projectile is placed in the gun.

All these inventions have been made for a very fast and a very accurate rate of artillery fire. The shields give the gunners a feeling of security and their masked positions remove them from the actual tumult of the battle lines; the ammunition is handled almost as rapidly as rifle cartridges and rapidity and accuracy are enormously increased by the automatic checking of recoil and returning to firing position without disturbing the rigidity of the carriage.

All this means that from a battery of four guns there can be fired 30 shots a minute, 20 to a gun. Then when the shrapnel bursts, if each missile it contains and each fragment of the shell—which, of course, becomes a missile when the explosion is produced—is counted, you may multiply the 80 by 300, making a total of 24,000.

It is said that the French now have 725 batteries of field artillery, with 127,000 men, and the Germans 642 batteries, with 70,000 men.

PORTSMOUTH.

Bishop Perry Conducts Confirmation Service at St. Mary's Church.

[Regular correspondence of the News]

A confirmation service was held Thursday evening at St. Mary's Church, conducted by Bishop Perry, at which there was a large attendance. Those who were confirmed were Mrs. Oliver F. Wilcox and Miss Wilcox of Newport and Miss Laura Manchester and Harry Almy of this town. A small child of Mr. Gibson was baptized. Bishop Perry will preach at St. Paul's Church Sunday morning.

The Ladies' Benevolent Society of the Methodist Episcopal Church met Thursday afternoon and evening, with a good attendance. A bean supper was served.

The following books were loaned from the Portsmouth Free Public Library during September: History 3, biography 3, geography and travel 30, science and art 12, poetry and drama 5, literature and language 7, Miscellaneous 17, fiction 356, total 413.

Mrs. H. Chester Hedley and her son, Henry Alfred, were guests of Mr. and Mrs. Charles B. Ashley Thursday.

Mrs. Eunice A. Greene, who has been spending the past week with her daughter, Mrs. William H. Allen, in Attleboro, returned home Thursday.

Mrs. Belle Tallman has gone for a two weeks' visit with her daugater, Miss Dorothea Tallman, at Keene, N. H.

Miss Rose Faulkner of Fall River is spending a week with Mrs. Oliver G. Hicks at Bristol Ferry.

Mr. John T. Gardner has returned from a two weeks' trip through Maine and New Hampshire. While in Maine he visted the old fishing grounds where his father used to fish years ago.

Mr. and Mrs. Sydney C. Thomas, who have been living in Newport during the summer, have returned to their home on Childs street for the winter.

Mrs. Harrison Peckham and her two children were guests Thursday of Mr. and Mrs. J. H. Peckham in Newport.

BASE BALL.

National League.

At New York—Boston 7, New York 6.

At Brooklyn—Philadelphia 4, Brooklyn 7.

At Pittsburgh—Pittsburgh 5, Cincinnati 1.

American League.

At Boston—New York 5, Boston 3; Boston 4, New York 2.

At Philadelphia—Philadelphia 3, Washington 1.

At Detroit—St. Louis 7, Detroit 3.

Federal League.

At Brooklyn—Baltimore 3, Brooklyn 0.

At Chicago—Chicago 2, St. Louis 1.

At Indianapolis—Kansas City 3, Indianapolis 3 (10 innings; darkness).

THE CENTURY STORE

FOUNDED 1796.

SECOND ANNIVERSARY SALE.

ATTRACTIVELY PRICED WANTED MERCHANDISE - Every department represented in this event. Note these "SPECIALS" for the week-end.

CLOAK AND SUIT DEPT

LADIES' WOOL DRESSES, trimmed with Roman stripe collar and cuffs, long tunic skirt, actual value $6.50. . . Sale Price $4.98

LADIES' SUITS, a handsome collection of new effects, in serges, cheviots and mixtures, black and colors, values up to $18. Sale Price $12.50

LADIES' COATS. One hundred coats, newest cloths in fancy mixtures, plain zibeline and cheviots, values $12.50 to $16. Sale Price $9.75

Ladies' and Misses' Sweaters, Sweaters in plain colors; also two toned effects, none worth less than $3.00. . . . . Sale Price $1.98

LADIES' SILK WAISTS. About 50 Waists, made of fine messaline and wash silks, black, also colors, values $2.50 to $3. Sale Price $1.48

Silk Petticoats, good quality messaline, guaranteed to wear, colors, also black, regular price $2.90 . . . . . Sale Price $1.95

LACES, RIBBONS, GLOVES, ETC

Hamburg Corset Cover Embroidery, regular price 29c. . . . . Sale Price 19c yd

Hamburg Corset Cover Embroidery, double beading, all new designs, regular price 75c. . . . . Sale Price 42c

Ladies' H. S. Handkerchiefs, all pure Irish Linen, regular price 15c. . . . . Sale Price 10c ea

Cluny Lace Insertion and Edge to match, all linen, regular price 25c. . . . . Sale Price 8c yd

Marabout, imported, white, black, pink, blue, natural, regular price 75c. . . . . Sale Price 50c

Ribbons, 6-in. Moire, all colors, regular price 29c. . . . . Sale Price 19c

Veilings, all new styles, in plain and fancy meshes. . . . . Sale Price 19c yd. .

GLOVES GLOVES

French Kid Gloves, 16-button length, white, regular price $3.50. . . . . Sale Price $2.50 pr.

"Niagara Maid" Silk Gloves, 12-button length, regular price 75c. . . . . Sale Price 50c

16-Button Length, regular price $1.00. . . . . Sale Price 75c

MEN'S FURNISHINGS.

Men's Negligee Shirts, neat stripes, $1.00 and $1.50 quality. . . . . Sale Price 75c

Negligee Shirts, neat stripes, regular price 50c. . . . . Sale Price 35c

Balance of our stock of Lion Brand Collars, now . . . . . 3 for 25c

Men's Jersey Ribbed, light and medium weight Shirts and Drawers, $1.00 val. Sale Price 69c

Ladies' Fleeced Lined Vests, regular price 25c. . . . . Sale Price 15c

Ladies' Vests, lisle, low neck, short sleeve, regular price 25c. . . . . Sale Price 15c

Children's Medium Weight Vests and Pants, usually 25c. . . . . Sale Price 19c

Men's Cotton Hose, linen toes and heels, tan, grey, cadet, navy and black, regular price 15c. . . . . Sale Price 10c pr

Men's Half Hose, all colors, good quality silk hose, value 50c. . . . . Sale Price 25c pr

HOSIERY

Ladies' Silk Lisle Hose, double soles, high spliced heels and garter top, regular price 25c. . . . . Special 2 pr. for 25c

"Burson" Hose for ladies, made to fit, without seam, medium and light weight, black or split sole, regular price 25c. Sale Price 18c pr

Misses' Ribbed, Shaped Hose in black only. regular price 25c. Special 15c pr.

MUSLIN UNDERWEAR

Night Robes, slightly soiled, low neck, short sleeve, lace or embroidery yoke, regular price $1.25. . . . . Sale Price 75c

Night Robes, lace trimmed around neck and sleeves, regular price 50c. . . . Sale Price 29c

C. B. Corsets, medium and low busts, coutil, all sizes, 19 to 36, regular price $1. Sale Price 59c

Combinations of nainsook, full range of sizes, regular price $1.25. . . . . Sale Price 75c

Mascot Corsets, medium and low bust, extra long skirt, supporters front and back, sizes 19 to 30, value 75c. . . . . Sale Price 42c

Brassieres, the De BeVoise, cross back or hook front, embroidery yoke, large sizes only, regular price $1.00. . . . . Sale Price 50c

Muslin Skirts, also Gowns, good quality materials, well made. . . . . Sale Price 42c

Ladies' Skirts, a small lot, Hamburg ruffle or lace trimmed, value $1.25. . . . . Sale Price 75c

SALE ITEMS ARE FOR CASH.

THE WILLIAM LEYS DRY GOODS CO., - - - - - 135-137 Thames Street.

PLUMMER'S PIANO CLUB.

To Buy a Reliable Piano.

Join this week.
Why not today?

A payment down and we put the piano in your home. Then, you make weekly or monthly payments—the most convenient for you.

In this way you buy a piano without really feeling the expense.

ON THE HELPFUL CLUB TERMS

you can buy a high-grade piano for about what you would pay to RENT a mediocre piano. Here you get a splendid instrument, which becomes more and more YOURS, while you are getting pleasure out of it at a small weekly expense.

Plummer's Music Store,

Opp. Gov. Landing.

Phone 750.

Extra Special Sale

A&P FANCY

FLOUR

1-8 sack **82c** 1-8 sack

By the barrel $6.50.

An exceptional quality Flour at a very low price. There is absolutely no better Flour milled. A BIG SPECIAL—THIS WEEK ONLY.

PRUNES
40-50's
2 pounds 25c

EVAP. APRICOTS
Pound . . . . . 12c.

RELIABLE PEAS
Can 10c

FINE SULTANA CORN
3 Cans 25c

A & P BAKED BEANS
No. 1 Can 5c
No. 2 Can 8c
No. 3 Can 12c

RED KIDNEY BEANS
3 Cans 25c

PACIFIC TOILET PAPER
7 Rolls 25c

CRINE'S CATSUP
Bottle 5c

10 TRADING STAMPS FREE 10

With any of the Following Groceries.

1 can Sultana Spice . . . . . 10c.
1 box Fluffy Ruffles Starch . 10c.
1 box Shaker Salt . . . . . 10c.
1 can Vanco (Hand Cleanser) . . . . . 10c.
2 boxes A&P Stove Polish, each . . . . . 5c.
1 pkg. A&P Ice Cream Powder . . . . . 10c.
1 pkg. A&P Jelly Powder . . 10c.
1 pkg. None Such Mince Meat . . . . . 10c.
1 bot. Kitchen Bouquet . . . 25c.
2 pkgs. Anti-Stick, each . . . 5c.
1 pkg. Elastic Starch, ... 10c. or 2 pkgs., each 5c.
1 bot. Onion Salt . . . . . 15c.
1 lb. Parowax (Used in Preserving) . . . . . 10c.
1 pkg. Bon Ami (cake or powder) . . . . . 9c.
1 can "2 in 1" (Kills Bugs) . . 10c.
1 large bot. Salad Oil . . . . 19c.
20 STAMPS WITH 7 CAKES A&P LAUNDRY SOAP . . 25c.

THE GREAT ATLANTIC & PACIFIC TEA CO.,
131-133 THAMES STREET.
Phone 659.

The "Single Damper" in Crawford Ranges

is the greatest improvement ever made in stoves. By one motion it regulates fire and oven—push the knob to "Kindle", "Bake", or "Check"—*the range does the rest.* Better than two or more dampers. Have you seen it? This Single Damper is patented—no other range has it.

The deep Ash Hod—instead of the old clumsy ash pan—with Coal Hod beside it (patented) is easy to remove—doesn't spill ashes.

Gas ovens if desired; end [single] or elevated [double].

For Sale by A. C. Titus Co.,
Newport Agents.

Walker & Pratt Mfg. Co., Makers, Boston

RASH ON BABY'S FACE AND NECK

Also Chest. Then on Head. Took Off Great Patches of Hair. Cuticura Soap and Ointment Healed.

Elm St., Mechanic Falls, Me.—"Our baby's face, neck and chest first broke out with a kind of rash and seemed to be sore for washing hurt her so. Her head was covered with great scabs and when we put ——— on, it lifted the scabs and left her head all raw where they came off. It also took off great patches of hair. She acted as if it smarted terribly and would not stop scratching it only made it worse. It was red and covered with little spots of blood.

"A friend told me how Cuticura Soap and Ointment had cured her little girl who suffered agonies with eczema. We got some and in a short time her face, neck and chest were entirely well of the eczema. Then her head began to have patches like dandruff. She had it before she had the eczema and her hair came out in patches. It itched terribly and the dandruff formed big brown scabs. She would scratch them off and leave her head all raw underneath. We thought perhaps Cuticura Soap and Ointment would cure that, too. They softened the scalp and lifted the scabs and at the same time healed her head underneath. Her hair stopped coming out and grew fast. Now she is completely healed of the trouble." (Signed) Belmont H. Pratt, Jan. 28, 1914.

Samples Free by Mail

Although Cuticura Soap (25c.) and Cuticura Ointment (50c.) are sold throughout the world, a sample of each with 32-p. Skin Book will be sent free upon request. Address post-card "Cuticura, Dept. T, Boston."

Franklin and Indian Red Ash COALS.

Both stove and chestnut sizes
Try them and be convinced of their superiority.

PINNIGER & MANCHESTER CO.,
341 THAMES STREET.
Telephone 144.

I PROMISE NOT TO HURT YOU.

It is no longer necessary to be hurt having your dental work done. I give you my word, no matter how sensitive your teeth are I can extract, fill or crown them absolutely painless. A trial will convince you.

8 Best Set Of Teeth

For a limited time I am going to make the people of Newport a special money saving dental offer. I am going to make teeth for $8, whose real value is $15. Take advantage of this offer as it means a real saving of many dollars to you. I am also making a special low price on all gold work, and those in need of dentistry of this nature should take advantage of these low prices and have that needed dental work done now.

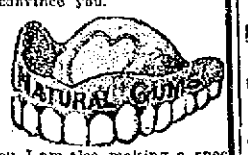

Gold Fillings $1.00 up
Silver Fillings 50c up
Pure Gold Crowns 5.00
Bridge Work . . . $5.00

Fit and perfect satisfaction guaranteed.

DR. THOMAS JEFFERSON KI

Sherman Bld., over Barney's Music Store 140-2 Thames St., Newport. 9 A.M. to 8 P.M. Sundays by appointment.

Newport Transfer Express Co.

Baggage and Freight.

Main Office, 320 Thames Street.

The only Express Company checking baggage from residence to destination. Consignments of freight solicited. Information in regard to baggage or freight cheerfully given.

Tel. 271 Call Us Up
789 FRANK J. HUGHES
1051 General Manager

Branch offices Stables Marsh street

JAMES M. MEIKLE,
CONTRACTOR.
Mason, Plastering, Tile Work.
Brick Work, Cement.
44 Morton Ave. Phone 1113.

Are You Nervous?

Then here is exactly the remedy to strengthen and soothe those worn-out nerve cells of yours—and make them dependable.

King's PUREMALT
The Perfect Tonic
ASK ANY DRUGGIST

Send for Descriptive Booklet
KING'S PUREMALT DEPARTMENT
36-38 Hawley St. Boston

THE NEWPORT JOURNAL AND WEEKLY NEWS

THE NEWPORT JOURNAL AND WEEKLY NEWS.

OCT. 3RD to 10TH 1914

SHEPARD COMPANY

THOROUGHFARE CELEBRATION

IN THE

SHEPARD STORES

OCT. 3RD to 10TH 1914

NEW ENGLAND'S GREATEST FALL SALE

FIRST DAY--SATURDAY, OCTOBER THIRD

LAST DAY--SATURDAY, OCTOBER TENTH

A WEEK-AND-A-DAY OF WONDERFUL VALUE GIVING

THE SHEPARD STORES OPEN UNTIL 9 O'CLOCK SATURDAY OCT. 3

STYLES AND VALUES [illegible]

MEN'S SUITS AND OVERCOATS

IN THIS SALE WE OFFER—

MEN'S SILK LINED OVERCOATS, WORTH 25.00
MEN'S HAND-TAILORED SUITS, WORTH 20.00
MEN'S BALMACAAN OVERCOATS, WORTH 20.00
MEN'S HEAVY WINTER OVERCOATS, WORTH 20.00 } $12.50

Suits and O'Coats at this extremely low price have been a big feature of the Shepard sales for many seasons. This year because of the vast quantities contracted for, we have secured even BETTER VALUES and BETTER STYLES than at any previous time.

THE WONDER OF THE CLOTHING TRADE! OUR SILK LINED OVERCOAT FOR $12.50

(Can't be matched for less than 25.00.)

Made of high-grade all-wool Unfinished Worsted in black or oxford grey—lined to the facing or to the edge with BRAINARD & ARMSTRONG'S GUARANTEED SILK LINING—strictly hand tailored. This is by long odds the best coat we have ever offered at this price. Ready made, it would cost you $25.00 in any store—made to your order it would cost you fully $35.00.

The Famous Shepard Special Hand-Tailored SUITS at 12.50

The newest and most fashionable models—the popular English model narrow shoulders, long soft roll, patch pockets and high cut vest—the conservative three-button sack models—in the most desirable Fall and Winter woolens.

High Grade HAND-TAILORED SUITS 17.50

Strictly hand tailored—cut in the latest English, semi-English and regular 3-button sack models for men and young men. A wonderful variety of the newest and smartest patterns and colors—

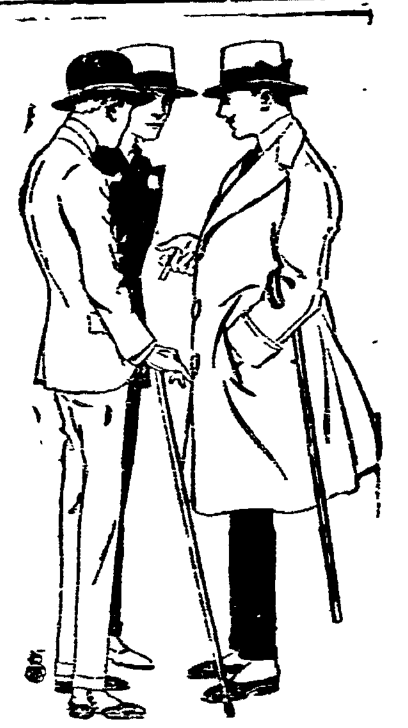

You must wonder WHY we offer SUCH VALUES AT SUCH A TIME when much of the merchandise cannot be replaced at all, and more of it cannot be secured again to sell anywhere near our Sale Prices.

It is The Shepard Company way of taking care of its Public—of presenting our—Twice-a-Year Opportunities—at the VERY COMMENCEMENT of each season.

The importance of this sale at this time cannot very well be overestimated. Fully seventy-five percent. of the purchases for it were made months ago. In a few—a VERY FEW—instances, you will find among the other twenty-five percent., an article here and there at a slight advance in price over those ruling at our Anniversary Sale, but rest assured that—

THE COMPARATIVE SAVING TO YOU OVER PRESENT COST WILL BE AS GREAT.

THIS ADVERTISEMENT DOES NOT TELL THE WHOLE STORY BY ANY MEANS— It merely hints of the unusual opportunities this sale offers to SAVE on Fall and Winter necessities.

Every department has prepared a number of specials, each one planned to meet some need of yours—and priced to LESSEN THE COST.

MERELY A HINT OF THE OFFERINGS IN THE SHEPARD MEN'S STORE

MEN'S $1.50 SHIRTS 95c

New 1914 patterns and colorings—every shirt made up to our special order. You have choice of the following—

FRENCH SOFT CUFF MODELS—Rich satin stripes, handsome granite cloth, popular reps.

STIFF CUFF MODELS—New printed effects, woven materials, new colors, sizes 14 to 17. All perfect fitting. Each 95c

MEN'S 1.00 NEGLIGEE SHIRTS 65c

The best we have ever offered—600 of them with soft French cuffs—600 of them with stiff cuffs—

Every one of the 1200 a beauty—percales and cheviots in new patterns and colors. Sizes 14 to 17—the greatest value ever at .. 65c

1.00 HEAVY, EXTRA LARGE SILK CRAVATS 65c

Carefully selected, new fall 1914 patterns, made especially for this sale. Unusual designs in the newest and best colors.

50c ALL-SILK BARATHEA CRAVATS .... 3 for 1.00

The best of all 50c neckwear, in two shapes, in black and a great range of colors. These are exact duplicates of shapes and qualities we have sold for years as a leader at 50c. THIS SALE ONLY—3 FOR $1.00.

1.00 "SET SNUG" HEAVY UNION SUITS 69c

Ecru cotton, seconds of regular dollar styles. Only 24 dozen suits in the lot.

1.50 WINTER WEIGHT UNION SUITS 95c

Derby ribbed, spring needle—seconds of an exceptional $1.50 quality (The manufacturers calls them a $2.00 value).

1.00 "CHALMERS" MEDIUM HEAVY UNION SUITS 79c

Strictly first quality and the handsomest dollar garment we have ever seen. Spring needle, medium heavy weight, in white and ecru.

50c BALBRIGGAN SHIRTS AND DRAWERS 35c

Men's two-thread, fall weight, strictly first quality and a weight that is hard to get even at 50c.

50c WINTER WEIGHT SHIRTS AND DRAWERS 39c

Blood's latest needle ribbed cotton shirts and drawers in ecru and white. All strictly first quality. All sizes

1.00 QUALITY PURE SILK ½ HOSE 69c

These are not "side goods" but full standard dollar quality—good enough to go into the Shepard stock at $1.00. Black and colors—every pair perfect.

PURE SILK AND MERCERIZED ½ HOSE 25c

[illegible] pairs of the famous "Onyx" brand. More than half of these [illegible] the balance are the best 25c grade. Black, [illegible] grey and high colors. Also a few fancies.

SILK FINISH 25c HALF HOSE 12½c

Nearly 4000 pairs of perfect goods in black, tan, navy, grey [illegible]. All sizes. These are "Onyx" brand and guaranteed [illegible]

THINK AHEAD! BUY LIBERALLY!

HOUSEHOLD LINENS

EVERY DOLLARS WORTH YOU BUY MEANS A SAVING.

Notwithstanding the fact that the Linen Market is short and prices are advancing, this Thoroughfare Sale gives you the opportunity to restock your Linen Closet at small expense. We will not be able to duplicate these prices when the present stock is sold.

IRISH LINEN TABLE DAMASK

All [illegible] full bleached, Damask made in Ireland. Five beautiful designs for your choice. 70 inches wide. This is the best $1.00 Damask we know of—

THOROUGHFARE PRICE 85c A YARD

NAPKINS to match, 22x22 inches, regularly 3.00 doz. 2.50

IRISH LINEN TABLE CLOTHS

Size 70 x 70 inches, worth $2.00. Special 1.75
Size 70 x 86 inches, worth $2.50 Special 2.25
Size 70 x 106 inches, worth $3.00 Special 2.75
NAPKINS to match, 23 x 23 inches, worth $3.00 a dozen Special. 2.50

HEMMED AND HEMSTITCHED

ALL LINEN HUCK TOWELS

AT 19c EACH

A wonderful lot, which includes many sizes and shapes, some hemmed, some hemstitched, with damask borders. Not one in the lot but is now worth more than 25c, and as all these goods come from Germany there is no telling what the price will be in the future

RUGS! RUGS!!

PRICED TO SAVE MANY A DOLLAR

One of the most attractive parts of our store in this sale will be our enlarged "DAYLIGHT RUG STORE." For this great sale Rugs of remarkable beauty and quality have been secured at prices that mean the saving of many a dollar to you. All new 1914 fall designs.

SEAMLESS WILTON RUGS 9x12 feet, regular price $37.50. Special 29.50

8.3x10.6 ft., same quality regularly $35.00 Special 26.50

HEAVY WOOL WILTON RUGS—9x12 feet, regular price $35.00 Special 26.50

8.3x10.6 ft., same quality regularly $32.50 Special 25.00

BODY BRUSSELS RUGS—9x12 feet regular price $[illegible] Special 20.00

8.3x10.6 ft., same quality regularly $[illegible] Special 18.50

AXMINSTER RUGS—9x12 feet regular price $26.00. Special 20.00

8.3x10.6 ft., same quality, regularly $22.50. Special 18.00

AXMINSTER RUGS — 9x12 feet, regular price $21.00 Special 17.00

8.3x10.6 same quality, regularly $18.[illegible] Special 15.00

[illegible] same quality regularly $[illegible] Special 2.75

27x[illegible] same quality regularly $[illegible] Special 1.69

WORSTED WILTON RUGS—Finest quality, 9x12 feet $55.00 value 45.00

8.3x10.6 feet, same quality $50.00 value 40.00

Third Floor

SILKS

CANTON CREPE—One of the most fashionable silk fabrics at but a trifle more than HALF the real worth. All silk, 40 inches wide, in white and a perfect black. Regular $3.00 quality. Thoroughfare Sale Price $1.69

PEBBLE BACK PANNE CREPE—A beautiful all silk fabric, 40 inches wide, with a rich satin face and "pebbled" back. Regular 3.00 quality. Thoroughfare Sale Price $1.89

SATIN MESSALINE—36 inches wide, in a brilliant jet black. A good heavy grade, suitable for costumes or waists. Regular 1.00 quality. Thoroughfare Sale Price 79c

SATIN MESSALINE—This is a very exceptional value. Yard wide, firm, heavy grade, in a rich jet black. Regular 1.25 quality. Thoroughfare Sale Price 89c

SATIN IMPERIAL—One of the best for dresses or suits—firmly woven and heavy, in a perfect jet black. 36 inches wide. Regular 1.25 quality 98c

CHIFFON TAFFETA—A splendid silk for wear. Soft finish, firm and strong, 36 inches wide. In jet black only. Regular 1.25 quality. Thoroughfare Sale Price 89c

CREPE DE CHINE—Notice the width—40 inches. Firm heavy grade, all silk, in a complete assortment of the light and dark colorings. Regular 1.50 quality. Thoroughfare Sale Price $1.19

CREPE DE CHINE—40 inches wide. A rich heavy quality in all the newest shades for Fall and Winter, street and evening gowns. Regular 2.00 quality. Thoroughfare Sale Price $1.55

CHIFFON TAFFETA—A brilliantly finished firm, heavy grade silk, 36 inches wide, in all the fashionable shades. Regular $1.50 quality Thoroughfare Sale Price 1.19

GLOVES

WOMEN'S LONG GLOVES—16-button length imported glace kid, white only. Regular $2.25 quality. 2.19

WOMEN'S 2-clasp GLOVES—Imported glace kid, overseam, with heavy silk embroidered backs, in tans, brown, grey, black, white, black with white and white with black, two pearl clasps. Always sold for $1.50. Thoroughfare Sale Price 1.29

WOMEN'S GLOVES—One and two-pearl clasps, imported glace kid, overseam or pique sewn, with heavy silk, embroidered backs. In black and white combinations, also tan and grey. Our special $2.00 quality. Thoroughfare Sale Price 1.69

WOMEN'S WASHABLE GLOVES—2 clasp imported chamois—suede fabric gloves, with embroidered backs. Tan, grey, chamois and white. 75c quality 59c

MEN'S GLOVES—for street and business, one clasp, "Shepard Special" tan cape gloves, spear point back $1.50 quality 1.29

THREE EXTRA SPECIALS!

Women's one clasp, mannish cape, tan—
Women's one clasp washable white doeskin—
Women's two clasp glace kid—colors and black

ALL OF THEM 1.15 QUALITY 85c A PAIR

(Sold on the Thoroughfare) First Floor.

DRESS GOODS

FRENCH SERGE—50 inches wide, in ten of the best shades. $1.50 quality, a yard $1.19

GABARDINE—54 inches wide, in six fashionable colors, $1.75 quality, a yard $1.29

DRESS GOODS—A handsome fabric of silk, wool and mohair, in beautiful two-tone colorings. 43 inches wide. $1.50 quality, a yard $1.09

BROADCLOTH—Imported. 52 and 54 inches wide, in several desirable shades. $2.75 and $3.00 grades. a limited quantity at, a yard $2.29

HANDKERCHIEFS

MEN'S—All linen, full size, with ¼ and ½-inch hemstitched hems. Worth 17c. Special 10c

MEN'S—All pure linen, hemstitched, and with neat embroidered block and openwork initials. 25c quality. Each 12½c

WOMEN'S—Linen finish with one corner embroidery. Also all linen, plain, hemstitched. Values up to 12½c. Each 5c

WOMEN'S—Sheer cambric linen hemstitched, ⅛ to 2-inch hems. This is one of the most remarkable values ever offered. Actually worth worth up to 50c. Special, Each 10c

WOMEN'S—Sheer linen, with ⅛ and ¼-inch hemstitched hems. A splendid 12½c quality, each 7c

WASH GOODS

RATINE—soft finish, in all the popular shades. A quality always sold for 39c a yard 36 inches wide. Thoroughfare Sale Price 12½c

DUCKLING FLEECE—The popular material for warm house garments, in beautiful new patterns and colors. 27 inches wide. regular 15c quality a yard 9c

OUTING FLANNEL—Good heavy weight for winter garments, in a great variety of patterns and colors. 27 inches wide 12½c quality 8c

PERCALE—Full count standard percales, in light and medium colors with stripes or figures. 36 inches wide—regular 12½c quality, a yard 8c

EDEN CLOTH—Medium weight flannel for pajamas, outing shirts, waists, etc.—washes perfectly. Regular 15c quality, a yard 9c

PRINTED VOILES—All new designs in light and dark colorings, with handsome floral printed patterns. 40 inches wide Regular 25c quality, a yard 12½c

PRINTED PLISSE—The popular crinkled wash fabrics, printed in new and [illegible] floral patterns. Always sold for 15c. a yard—in this sale 10c

TERMS AGREED UPON.

Maine Central to Ask for Purchase of Rangeley Lakes & Megantic Road.

BOSTON, Oct. 2—Authority for the purchase of the property and franchises of the Rangeley Lakes & Megantic Railroad Company, by the Maine Central Railroad will be asked of the stockholders of the latter road at their annual meeting October 21, it was announced today. Terms for the proposed sale have been agreed upon, it is said, and only formal authorization is required to complete the deal.

THE SPANISH ROYAL BODY-GUARD.

[London Chronicle.]

The Spanish royal family is an [illegible] guard to prevent such intrusions as that which has occurred at Buckingham Palace. For centuries the Monteros who must be natives of the town of Espinosa and have served with honor in the army, have had the exclusive privilege of guarding the royal palaces by night. In their historic costume and wearing [illegible] they take up their posts at midnight outside the rooms [of] the king, queen and other royalists, while detachments patrol the halls and corridors all night long. They speak no word, acknowledging each other's presence by sign and countersign. In the morning they disappear as silently, giving place to the ordinary sentries and attendants.

A NATURAL ICE MINE.

[Wide World Magazine.]

Among the rugged foothills of the Alleghenies, just beyond Coudersport, Pa., one may see a most curious natural phenomenon. In a cave a few feet below the surface there exists a natural ice mine, the ceiling, walls and floor of the cave being perpetually covered with thick ice. Curiously enough, during the heat of summer the ice is much thicker than in the coldest winter. Chemists who have tested the ice pronounce it to be an absolutely pure natural ice, but no one has been able to discover the cause of this unusual formation, although several theories have been proposed. Some scientists believe that under-ground water, rising from great depths, congeals upon the walls, but all theories thus far advanced have been unconfirmed, and the origin of the ice-mine remains as much of a mystery as ever.

THE NEWPORT JOURNAL AND WEEKLY NEWS. Is Especially Adapted for Mailing.

LONGER BATTLE LINES.

Fighting Fronts of Europe Over a Hundred Miles Long in Present War.

[Waldemar Kaempffert in American Review of Reviews.]

Improvement in mechanism has been met by changes in tactics. The armies in Europe are fighting along fronts over 100 miles long, not only because 250,000 men out of a total of 2,000,000 on one side are engaged at a time, but because the infantry rifle and the field piece are so accurate and so deadly that men cannot be as thickly massed as they were in Napoleon's day, or as late as the Franco-Prussian war. At Austerlitz 75,000 Frenchmen fought along an eight-mile front, at Wagram 170,000 Frenchmen along a 10-mile front. At Gravelotte 185,000 Germans formed a line five miles long. Then came the South African war and with it the small-calibre magazine rifle that demonstrated the necessity of thinning out the fighting line until the final charge. But not until armies comparable in size with those now upon the battlefield had been led against an enemy, not, in a word, until the Russian-Japanese war had been fought, was it found necessary to make those radical changes in tactical regulations in accordance with which the present campaigns in France, eastern Prussia and Austria are conducted.

At Yalu, General Kuroki distributed 40,000 men in a line five miles long, exactly the same front occupied by the 185,000 Germans at Gravelotte. At Mukden, Russian and Japanese armies numbering each over 300,000 men opposed each other along a front 75 miles long. Kuropatkin sometimes had only one man for every four paces in the trenches. Since every commanding officer in Europe has learned the lesson of the Manchurian campaign by heart, it is certain that there are not more than 4,000 to 5,000 men to the mile along the fighting fronts of Europe, instead of six times that many as in the Franco-Prussian war.

NEWSPAPERARCHIVE®

OCT. 3RD to 10TH 1914

SHEPARD COMPANY

THOROUGHFARE CELEBRATION

SHEPARD COMPANY

IN THE

SHEPARD STORES

OCT. 3RD to 10TH 1914

NEW ENGLAND'S GREATEST FALL SALE

FIRST DAY—SATURDAY, OCTOBER THIRD
LAST DAY—SATURDAY, OCTOBER TENTH

A WEEK-AND-A-DAY OF WONDERFUL VALUE GIVING

THE SHEPARD STORES OPEN UNTIL 9 O'CLOCK SATURDAY OCT. 3

STYLES AND VALUES BETTER ... ...!

MEN'S SUITS AND OVERCOATS

IN THIS SALE WE OFFER—

MEN'S SILK LINED OVERCOATS, WORTH 25.00
MEN'S HAND-TAILORED SUITS, WORTH 20.00
MEN'S BALMACAAN OVERCOATS, WORTH 20.00
MEN'S HEAVY WINTER OVERCOATS, WORTH 20.00

$12.50

Suits and O'Coats at this extremely low price have been a big feature of the Shepard sales for many seasons. This year because of the vast quantities contracted for, we have secured even BETTER VALUES and BETTER STYLES than at any previous time.

THE WONDER OF THE CLOTHING TRADE!
OUR SILK LINED OVERCOAT FOR $12.50
(Can't be matched for less than 25.00.).

Made of high-grade all-wool Unfinished Worsted in black or oxford grey—lined to the facing or to the edge with BRAINARD & ARMSTRONG'S GUARANTEED SILK LINING—strictly hand tailored. This is by long odds the best coat we have ever offered at this price. Ready made, it would cost you $25.00 in any store—made to your order it would cost you fully $35.00.

The Famous Shepard Special Hand-Tailored SUITS at 12.50

The newest and most fashionable models—the popular English model, narrow shoulders, long soft roll, patch pockets and high cut vest—the conservative three-button sack models—in the most desirable Fall and Winter woolens.

High Grade HAND-TAILORED SUITS 17.50

Strictly hand tailored—cut in the latest English, semi-English and regular 2-button sack models for men and young men. A wonderful variety of the newest and smartest patterns and colors—

You must wonder WHY we offer SUCH VALUES AT SUCH A TIME when much of the merchandise cannot be replaced at all, and more of it cannot be secured again to sell anywhere near our Sale Prices.

It is The Shepard Company way of taking care of its Public—of presenting our—Twice-a-Year Opportunities—at the VERY COMMENCEMENT of each season.

The importance of this sale at this time cannot very well be overestimated. Fully seventy-five percent. of the purchases for it were made months ago. In a few—a VERY FEW—instances, you will find among the other twenty-five percent., an article here and there at a slight advance in price over those ruling at our Anniversary Sale, but rest assured that—

THE COMPARATIVE SAVING TO YOU OVER PRESENT COST WILL BE AS GREAT.

THIS ADVERTISEMENT DOES NOT TELL THE WHOLE STORY BY ANY MEANS— It merely hints of the unusual opportunities this sale offers to SAVE on Fall and Winter necessities.
Every department has prepared a number of specials, each one planned to meet some need of yours—and priced to LESSEN THE COST.

MERELY A HINT OF THE OFFERINGS IN The SHEPARD MEN'S STORE

MEN'S $1.50 SHIRTS 95c
New 1914 patterns and colorings—every shirt made up to our special order. You have choice of the following—
FRENCH SOFT CUFF MODELS—Rich satin stripes, handsome granite cloth, popular reps.
STIFF CUFF MODELS—New printed effects, woven materials, new colors, sizes 14 to 17. All perfect fitting. Each 95c

MEN'S 1.00 NEGLIGEE SHIRTS 65c
The best we have ever offered—600 of them with soft French cuffs—600 of them with stiff cuffs—
Every one of the 1200 a beauty—percales and cheviots in new patterns and colors. Sizes 14 to 17—the greatest value ever at .. 65c

1.00 HEAVY, EXTRA LARGE SILK CRAVATS 65c
Carefully selected, new fall 1914 patterns, made especially for this sale. Unusual designs in the newest and best colors.

50c ALL-SILK BARATHEA CRAVATS .... 3 for 1.00
The best of all 50c neckwear, in two shapes, in black and a great range of colors. These are exact duplicates of shapes and qualities we have sold for years as a leader at 50c. THIS SALE ONLY— 3 FOR $1.00.

1.00 "SET SNUG HEAVY UNION SUITS 69c
Ecru cotton, seconds of regular dollar styles. Only 24 dozen suits in the lot.

1.50 WINTER WEIGHT UNION SUITS 95c
Derby ribbed, spring needle—seconds of an exceptional $1.50 quality. (The manufacturers calls them a $2.00 value).

1.00 "CHALMERS" MEDIUM HEAVY UNION SUITS 79c
Strictly first quality and the handsomest dollar garment we have ever seen. Spring needle, medium heavy weight, in white and ecru.

50c BALBRIGGAN SHIRTS AND DRAWERS 35c
Men's two-thread, fall weight, strictly first quality and a weight that is hard to get even at 50c.

50c WINTER WEIGHT SHIRTS AND DRAWERS 39c
Blood's latch needle ribbed cotton shirts and drawers in ecru and white. All strictly first quality. All sizes.

1.00 QUALITY PURE SILK ½ HOSE 69c
These are not "sale goods," but full standard dollar quality—good enough to go into the Shepard stock at $1.00. Black and colors—every pair perfect.

PURE SILK AND MERCERIZED ½ HOSE 25c
2916 pairs of the famous "Onyx" brand. More than half of these are genuine 50c quality—the balance are the best 35c grade. Black, tan, grey and plain high colors. Also a few fancies.

SILK FINISH 25c HALF HOSE 12½c
Nearly 4000 pairs, all perfect goods, in black, tan, navy, grey and helio. All sizes. These are "Onyx" brand and guaranteed perfect.

THINK AHEAD! BUY LIBERALLY!

HOUSEHOLD LINENS

EVERY DOLLARS WORTH YOU BUY MEANS A SAVING.
Notwithstanding the fact that the Linen Market is short and prices are advancing, this Thoroughfare Sale gives you the opportunity to restock your Linen Closet at small expense. We will not be able to duplicate these prices when the present stock is sold.

IRISH LINEN TABLE DAMASK
All pure linen, full bleached, damask made in Ireland. Five beautiful designs for your choice. 70 inches wide. This is the best $1.00 Damask we know of—
THOROUGHFARE PRICE 85c A YARD
NAPKINS to match, 22x22 inches, regularly, 3.00 doz. 2.50

IRISH LINEN TABLE CLOTHS
Size 70 x 70 inches, worth $2.00. Special 1.75
Size 70 x 86 inches, worth $2.50. Special 2.25
Size 70 x 106 inches, worth $3.00. Special 2.75
NAPKINS to match, 23 x 23 inches, worth $3.00 a dozen. Special. 2.50

HEMMED AND HEMSTITCHED
ALL LINEN HUCK TOWELS AT 19c EACH
A wonderful lot, which includes many sizes and shapes, some hemmed, some hemstitched, with damask borders. Not one in the lot but is now worth more than 25c, and as all these goods come from Germany there is no telling what the price will be in the future.

RUGS! RUGS!!

PRICED TO SAVE MANY A DOLLAR

One of the most attractive parts of our store in this sale will be our enlarged "DAYLIGHT RUG STORE." For this great sale Rugs of remarkable beauty and quality have been secured at prices that mean the saving of many a dollar to you. All new 1914 fall designs.

SEAMLESS WILTON RUGS 9x12 feet, regular price $37.50. Special 29.50
8.3x10.6 ft., same quality, regularly $35.00. Special 26.50
HEAVY WOOL WILTON RUGS—9x12 feet, regular price $35.00. Special 26.50
8.3x10.6 ft., same quality, regularly $32.50. Special 25.00
BODY BRUSSELS RUGS—9x12 feet, regular price $25.00. Special 20.00
8.3x10.6 ft., same quality, regularly $23.00. Special 18.50
AXMINSTER RUGS—9x12 feet, regular price $26.00. Special 20.00
8.3x10.6 ft., same quality, regularly $22.50. Special 18.00
AXMINSTER RUGS — 9x12 feet, regular price $21.00. Special 17.00
8.3x10.6 same quality, regularly $15.00. Special 15.00
36x72 inches, same quality, regularly $3.25. Special 2.75
27x60 inches, same quality, regularly $2.10. Special 1.69
WORSTED WILTON RUGS—Finest quality, 9x12 feet. $55.00 value 45.00
8.3x10.6 feet, same quality $50.00 value 40.00

Third Floor.

SILKS

CANTON CREPE—One of the most fashionable silk fabrics at but a trifle more than HALF the real worth. All silk, 40 inches wide, in white and a perfect black. Regular $5.00 quality. Thoroughfare Sale Price $1.69
PEBBLE BACK PANNE CREPE—A beautiful all silk fabric, 40 inches wide, with a rich satin face and "pebbled" back. Regular 3.00 quality. Thoroughfare Sale Price $1.89
SATIN MESSALINE—36 inches wide, in a brilliant jet black. A good heavy grade, suitable for costumes or waists. Regular 1.00 quality. Thoroughfare Sale Price 79c
SATIN MESSALINE—This is a very exceptional value. Yard wide, firm, heavy grade, in a rich jet black. Regular 1.25 quality. Thoroughfare Sale Price 89c
SATIN IMPERIAL—One of the best for dresses or suits—firmly woven and heavy, in a perfect jet black. 36 inches wide. Regular 1.25 quality 98c
CHIFFON TAFFETA—A splendid silk for wear. Soft finish, firm and strong. 36 inches wide. In jet black only. Regular 1.25 quality. Thoroughfare Sale Price 89c
CREPE DE CHINE—Notice the width—40 inches. Firm heavy grade, all silk, in a complete assortment of the light and dark colorings. Regular 1.50 quality. Thoroughfare Sale Price $1.19
CREPE DE CHINE—40 inches wide. A rich heavy quality in all the newest shades for Fall and Winter, street and evening gowns. Regular 2.00 quality. Thoroughfare Sale Price $1.55
CHIFFON TAFFETA—A brilliantly finished, firm, heavy grade silk, 36 inches wide, in all the fashionable shades. Regular $1.50 quality. Thoroughfare Sale Price 1.19

DRESS GOODS

FRENCH SERGE—50 inches wide, in ten of the best shades. $1.50 quality, a yard $1.19
GABARDINE—54 inches wide, in six fashionable colors. $1.75 quality, a yard $1.29
DRESS GOODS—A handsome fabric of silk, wool and mohair, in beautiful two-tone colorings. 43 inches wide. $1.50 quality, a yard $1.09
BROADCLOTH—Imported. 52 and 54 inches wide, in several desirable shades. $2.75 and $3.00 grades. a limited quantity at, a yard $2.29

HANDKERCHIEFS

MEN'S—All linen, full size, with ¼ and ½-inch hemstitched hems. Worth 17c. Special 10c
MEN'S—All pure linen, hemstitched, and with neat embroidered block and openwork initials. 25c quality. Each 12½c
WOMEN'S—Linen finish with one corner embroidery. Also all linen, plain, hemstitched. Values up to 12½c. Each 5c
WOMEN'S—Sheer cambric linen, hemstitched, ¼ to 2-inch hems. This is one of the most remarkable values ever offered. Actually worth up to 50c. Special. Each 10c
WOMEN'S—Sheer linen, with ¼ and ½-inch hemstitched hems. A splendid 12½c quality, each 7c

GLOVES

WOMEN'S LONG GLOVES—16-button length. Imported glace kid, white only. Regular $3.25 quality 2.19
WOMEN'S 2-clasp GLOVES—Imported glace kid, overseam, with heavy silk embroidered backs, in tans, brown, grey, black, white; black with white and white with black, two-pearl clasps. Always sold for $1.50. Thoroughfare Sale Price 1.29
WOMEN'S GLOVES—One and two-pearl clasps, imported glace kid, overseam or pique sewn, with heavy silk, embroidered backs. In black and white combinations, also tan and grey. Our special $2.00 quality. Thoroughfare Sale Price 1.69
WOMEN'S WASHABLE GLOVES—2 clasp. Imported chamois—suede fabric gloves, with embroidered backs. Tan, grey, chamois and white. 75c quality 59c
MEN'S GLOVES—for street and business, one clasp, "Shepard Special" tan cape gloves, spear point back. $1.50 quality 1.29

THREE EXTRA SPECIALS!
Women's one clasp, mannish cape, tan—
Women's one clasp washable white doeskin—
Women's two clasp glace kid—colors and black
ALL OF THEM 1.15 QUALITY 85c A PAIR
(Sold on the Thoroughfare) First Floor.

WASH GOODS

RATINE—soft finish, in all the popular shades. A quality always sold for 39c a yard. 36 inches wide. Thoroughfare Sale Price 12½c
DUCKLING FLEECE—The popular material for warm house garments, in beautiful new patterns and colors. 27 inches wide, regular 15c quality, a yard 9c
OUTING FLANNEL—Good heavy weight for winter garments, in a great variety of patterns and colors. 27 inches wide. 12½c quality 8c
PERCALE—Full count standard percales, in light and medium colors, with stripes or figures. 36 inches wide—regular 12½c quality, a yard 8c
EDEN CLOTH—Medium weight flannel for pajamas, outing shirts, waists, etc.—washes perfectly. Regular 15c quality, a yard 9c
PRINTED VOILES—All new designs, in light and dark colorings, with handsome floral printed patterns, 40 inches wide. Regular 25c quality, a yard 12½c
PRINTED PLISSE—The popular crinkled wash fabrics, printed in new and pretty floral patterns. Always sold for 15c. a yard—in this sale 10c

TERMS AGREED UPON.

Maine Central to Ask for Purchase of Rangeley Lakes & Megantic Road.

BOSTON, Oct. 2.—Authority for the purchase of the property and franchises of the Rangeley Lakes & Megantic Railroad Company, by the Maine Central Railroad will be asked of the stockholders of the latter road at their annual meeting October 21, it was announced today. Terms for the proposed sale have been agreed upon, it is said, and only formal authorization is required to complete the deal.

THE SPANISH ROYAL BODY-GUARD.

[London Chronicle.]

The Spanish royal family has an especial and historic bodyguard to prevent such intrusions as that which has occurred at Buckingham Palace. For centuries the Monteros, who must be natives of the town of Espinosa and have served with honor in the army, have had the exclusive privilege of guarding the royal palaces by night. In their historic costume and wearing felt shoes they take up their posts at midnight outside the rooms of the king, queen and other royalists, while detachments patrol the halls and corridors all night long. They speak no word, acknowledging each other's presence by sign and countersign. In the morning they disappear as silently, giving place to the ordinary sentries and attendants.

A NATURAL ICE MINE.

[Wide World Magazine.]

Among the rugged foothills of the Alleghenies, just beyond Coudersport, Pa., one may see a most curious natural phenomenon. In a cave a few feet below the surface there exists a natural ice mine, the ceiling, walls and floor of the cave being perpetually covered with thick ice. Curiously enough, during the heat of summer the ice is much thicker than in the coldest winter. Chemists who have tested the ice pronounce it to be an absolutely pure natural ice, but no one has been able to discover the cause of this unusual formation, although several theories have been proposed. Some scientists believe that under-ground water, rising from great depths, congeals upon the walls; but all theories thus far advanced have been unconfirmed, and the origin of the ice-mine remains as much of a mystery as ever.

THE NEWPORT JOURNAL AND WEEKLY NEWS.
Is Especially Adapted for Mailing.

LONGER BATTLE LINES.

Fighting Fronts of Europe Over a Hundred Miles Long in Present War.

[Waldemar Kaempffert, in American Review of Reviews.]

Improvement in mechanism has been met by changes in tactics. The armies in Europe are fighting along fronts over 100 miles long, not only because 250,000 men out of a total of 2,000,000 on one side are engaged at a time, but because the infantry rifle and the field piece are so accurate and so deadly that men cannot be as thickly massed as they were in Napoleon's day, or as late as the Franco-Prussian war. At Austerlitz 75,000 Frenchmen fought along an eight-mile front; at Wagram 170,000 Frenchmen along a 10-mile front. At Gravelotte 185,000 Germans formed a line five miles long. Then came the South African war and with it the small-calibre magazine rifle that demonstrated the necessity of thinning out the fighting line until the final charge. But not until armies comparable in size with those now upon the battlefield had been led against an enemy, not, in a word, until the Russian-Japanese war had been fought, was it found necessary to make those radical changes in tactical regulations in accordance with which the present campaigns in France, eastern Prussia and Austria are conducted.

At Yalu, General Kuroki distributed 40,000 men in a line five miles long, exactly the same front occupied by the 185,000 Germans at Gravelotte. At Mukden, Russian and Japanese armies numbering each over 300,000 men opposed each other along a front 75 miles long. Kuropatkin sometimes had only one man for every four paces in the trenches. Since every commanding officer in Europe has learned the lesson of the Manchurian campaign by heart, it is certain that there are not more than 4,000 to 5,000 men to the mile along the fighting fronts of Europe, instead of six times that many as in the Franco-Prussian war.

The Classified Ads of the Daily News are a conspicuous feature in its business columns. The cost is so nearly nominal as to hardly be worth consideration. Try it. Telephone 17 or 9908.

SITUATIONS WANTED.

Advertisements of 25 words under this head if set close are inserted once for 25 cents, and 10 cents for each time thereafter on one order.

COMPETENT COOK or housekeeper wants a position. 235 Spring St. Telephone 9804.

SITUATION WANTED by young man as bookkeeper. Willing to do other work. Good reference. Address Box 9, Daily News Office.

CHAUFFEUR desires position, make own repairs, good mechanic, private or commercial. Good references. Address Bergstrom, 198 Transit street, Providence, R. I.

PARLOR MAID, disengaged after October 15, would like position with family going South for the winter. Good references. Address Box 23, Daily News Office.

CHAUFFEUR wants position. Understands repair work. Apply F. H. Gifford, Tiverton, R. I.

WANTED—Position by an experienced girl as cashier in an office or to answer the telephone. Any work will be considered. Address Box 3, Daily News Office.

WANTED—Place for a boy of 13, to do work for his board, and go to school. Willing to do anything. Address Box 43, Daily News Office.

HELP WANTED.

Advertisements of 25 words under this head if set close are inserted once for 25 cents, and 10 cents for each time thereafter on one order.

WANTED—General utility man; one who is willing to work, and understands the care of furnace, grounds, horses and has ability to drive a car. State wages. Address Box H, Daily News Office.

WANTED—Office girl. Stenography and typewriting not necessary. Address Box 7, Daily News Office.

WANTED—A girl for general housework. Address Box 41, Daily News Office.

WANTED—A competent parlormaid, to go to Washington. Only those with best New York references need apply to Box 6, Daily News Office.

WANTED—Woman for general housework in family of three. Apply 3 Bliss road.

WANTED—A girl to do cooking and laundry work and also one for second work. Must have references. Apply 7 Cottage street.

WOMAN, refined, to sell babies' articles, $3 to $9 a day. Sales Dept. E. H. Trimble Mfg. Co. 906 Keystone Bldg., Pittsburgh, Pa.

WANTED—A good woman for general housework. Steady position. Apply 35 Kay street.

WANTED—A boy 17 or 18 years old, who can milk. Address Box 12, Daily News Office.

WANTED—Intelligent young man, with good address, for clerical and general inside work. Give references and church connection. Apply to Box 21, Daily News Office.

GENERAL WANTS.

Advertisements of 25 words under this head if set close are inserted once for 25 cents, and 10 cents for each time thereafter on one order.

WANTED—To buy, for cash, household furniture of every description. Cash buyer of real estate bargains. Michael Stoneman, Auctioneer. Telephone 1788.

DIAMONDS pearls and colored stones old gold and silver antique jewelry bought. Whittier and Tanner, Co. 335 Westminster street, Providence, R. I. Send us your old jewelry and tell us what you want for it.

NOW

Is the time to have your mattress made over and steam cleaned.

Furniture re-upholstered more reasonable than anywhere in town. New line of Cretonne, Tapestry and Velours on hand for fall business.

HORROCKS, 83 Mill Street.

LOST AND FOUND.

Advertisements of 25 words under this head if set close are inserted once for 25 cents, and 10 cents for each time thereafter on one order.

LOST—Friday afternoon, probably between Cliff avenue and the Second Beach, a black velvet bag with silver clasp, containing visiting cards, a lorgnette and a purse. Suitable reward will be given if returned to Ocean Lawn.

MISCELLANEOUS.

SHORT HAND AND TYPEWRITING instruction and dictation classes at reasonable terms. Underwood rebuilt typewriters, $38.00, Remington's $28.00 Williams school, corner Spring and Cannon. Tel. 2142.

DR. E. C. HOLLOWAY,
Foot Specialist and Electrolysian.
Ingrowing Nails, Hair Moles and Warts removed. Treatment painless. Massage.
Open evenings.
79 Spring Street. Tel. 841.

EMPLOYMENT OFFICES.

Employment Bureau.
Mrs. N. McMahon,
21 JOHN STREET.
Well trained male and female help. Strict attention given to orders left at this bureau. Tel. 945.

MRS. WELCH.
Employment Office.
265 Thames Street.
Orders taken for
ENGLISH MUFFINS, CRUMPETS, HOME MADE DOUGHNUTS.

MRS. HODGSON,
INTELLIGENCE OFFICE
47 FAREWELL STREET,
Tel. 788. Newport, R. I.

WHAT?
Bothered with poor gas light? Why go to Wm. Koschny's, 100 John street, and see his inverted Gas Lights with by-pass for $1.25. A corker; cheap only in price. Plumbing, gas, hot water, steam.
WILLIAM KOSCHNY,
Plumber and Fitter.
Jobbing promptly attended to. Estimates cheerfully given.
100 John Street, Newport, R. I.

FOR RENT, ROOMS AND BOARD.

Advertisements of 25 words under this head if set close are inserted once for 25 cents, and 10 cents for each time thereafter on one order.

FURNISHED ROOMS TO LET.
Meals If Desired.
Modern Improvements.
Prospect House, 22 Prospect Hill St.

FOR RENT—Upper and lower tenements, 4 rooms, toilet, gas. Apply 50 Dixon street.

WANTED—Small unfurnished cottage south of Bowery street. Rent from $20 to $25 per month. DeBlois & Eldridge, 162 Bellevue avenue.

FOR RENT—On Thames street Barker block, upper tenement of 6 rooms and bath. J. A. Barker

FOR RENT—Furnished rooms (single or connecting). Separate entrance. Telephone and bath. Apply at 9 Kay street.

TO LET—A lower tenement of five rooms and two rooms on third floor. All improvements, on Rhode Island avenue. Apply 353 Thames street.

TO LET—Modern furnished cottage on Prospect Hill street. 8 room apartment, with all improvements, on Broadway. Reasonable. Apply 3 Bull street.

TO LET—Apartment of three or four rooms, including kitchen, hot and cold water. All improvements. Hurst Cottage, Annandale road.

FOR RENT—Over Shoe Factory, 249 Thames street, tenement, 7 rooms and bath. Possession about Oct. 1. J. A. Barker.

FOR RENT—Lower tenement, 6 rooms and bath, 21 Green street. Possession Oct. 1. J. A. Barker.

FOR RENT—Nine room cottage and garage, 17 Clinton avenue, modern improvements, will rent garage separately if desired. Inquire of W. H. Preble, 325 Broadway.

TO LET—Nicely furnished rooms for light housekeeping. Reasonable for the winter. Apply 62 Prospect Hill street.

FOR RENT—Six-room cottage, modern improvements, in Point district. Apply 92 Spring street.

WANTED—By Oct. 15, cottage or apartment of 6 or 7 rooms; modern improvements, good heating system, moderate rent. Family without children. Address Box A, Daily News Office.

WANTED—Two or three furnished rooms for light housekeeping, by C. P. O., with family of three. State price and improvements. Address Box 63, Daily News Office.

TO LET—Two or three very plesant furnished rooms for housekeeping; all improvements; including heat, piazza overlooking harbor. Central, 33 Corne street.

MRS. MARIE ROUILLARD, 11 William street, furnished rooms, with or without board.

TO LET—Furnished rooms. All improvements. Reasonable. 10 Barney St.

TO RENT—Apartment of three nice furnished rooms for light housekeeping, with bath, gas and heat. Reasonable rent to a permanent family. 21 Dearborn street.

STONEMAN APARTMENTS. To Let elegantly furnished steam heated apartments with all modern improvements of 2, 3, and 4 rooms. Apply at Stoneman's Furniture Store.

TO LET—Lower tenement at 382 Thames street; modern improvements. Inquire upstairs.

TO LET—Lower tenement, five rooms, 32½ Pelham street. Suitable for offices. Apply to Eugene C. O'Neil.

FOR RENT—Two furnished rooms for light housekeeping. Steam heat, electric light, use of telephone, near government landing. Apply 23 Church street.

TO LET—Upper tenemnt, Barker block. Keys for inspection of tenement below.

TO LET—3 furnished rooms for housekeeping, all improvements, heat and gas—$22; lower tenement, 6 rooms, unfurnished $21, off upper Broadway. Address Box 2, Daily News Office.

NOTICE—To navar men and others. To let A 1 cottage, with all improvements, polished floors, hot water heat, rent reasonable to right parties. Apply 25 Newport avenue

TO LET—Tenement, upstairs, 8 rooms. Possession October 1. J. A. Barker.

ONE OR TWO FURNISHED ROOMS for light housekeeping. Gas, light, heat, bath and laundry; also phone. Location central. Mrs. Hayse, 21 Mann avenue.

TO LET—Four-room furnished apartment and six-room furnished cottage, with all modern improvements. Apply at Stoneman's Furniture Store.

IN PRIVATE HOME—A newly furnished front room suitable for two gentlemen. Also rooms for light housekeeping. All modern conveniences. Apply 7 Gidley street, Mrs. Murgatroyd.

TO LET—Furnished rooms with bath, $2.50 to $5 per week. Also light housekeeping. Transients accommodated, $1 per day. Mrs. White, 114½ Broadway. Telephone 2102.

TO LET—Lower flat, 26 Church street, eight rooms and bath, steam heat, electric lights, gas, hardwood floors, set tubs. Can be seen any time if you call at the Bon Ton Millinery, 233 Thames street.

LOY'S RESTAURANT.
Best CHOP SUEY in town.
3 Long Wharf. Newport, R. I.
Will re-open SATURDAY, 26th, 1914.

DeLANGIE COTTAGE,
9 Rhode Island Avenue.
Reasonable terms for board and rooms.
Tel. 1529.

NASON COTTAGE,
26 MILL STREET.
Reasonable terms for board and room.

THE MACPHIE COTTAGE,
106 Church Street.
..FIRST-CLASS BOARDING HOUSE..
Terms Reasonable.
Telephone 1722.

ON MANSLAUGHTER CHARGE.

Two Employes of the Bay State Road in Salem Held in Bonds.

SALEM, Mass., Oct. 2.—Thomas H. Veno of Wenham, a conductor, and John S. Murphy of Salem, a motorman, members of the crews of two Bay State Street railway cars, which were in collision at Wenham two weeks ago, with fatal results, were held in bonds of $1,000 on charges of manslaughter in the district court today. Four persons have died of injuries sustained in the accident. Mrs. Annie Chase having been added to the victims last night.

FOR SALE.

Advertisements of 25 words under this head if set close are inserted once for 25 cents, and 10 cents for each time thereafter on one order.

FOR SALE, at a bargain. Upright Piano. Best Boston make. Will give credit if desired. Address Box 59, Daily News Office.

FOR SALE—A special lot of large size victrola boxes at only 50c each. These are partcularly good boxes. Barney's Music Store, 140 Thames St.

FOR SALE—One Irish terrier dog. Good watch dog and ratter. $15 cash. F. Burger, Eastover Farm, next to Sandy Point.

FOR SALE—Lot 40 by 80, Eustis avenue, $290; lot 45 by 100, Second street; $1,000; lot 60 by 128, Friendship street; lot 45 by 100, Broadway; lot 38 by 70, Dartmouth street; lot 50 by 80, Bay Side avenue. Also desirable lot on Cranston avenue. Will consider offers on any of above lots. Harry E. Chace, Coggeshall building.

FOR SALE—Fine house in Jamestown, 7 rooms; lot 50x80, situated on Ocean avenue; bath room up stairs; also toilet downstairs. Barn. $1,700. Apply August Pemantell, Jamestown, R. I.

FOR SALE—Lot 50 by 120, Gibbs avenue, $1,000; lot 40 by 125, Caswell avenue, $350; two lots 46 by 100, Kay court, $1,000 each. Harry E. Chace, Coggeshall building.

FOR SALE—Twin-cylinder Harley-Davidson motorcycle, in first-class condition. Apply T. C. Riley, 384 Thames street.

FOR SALE—Building lots on the Cummings road on easy terms; by J. L. Cummings, 130 Thames street.

SUMMER RESIDENCE FOR SALE, completely furnished, situated in Middletown; Narragansett Bay frontage. A bargain, must be seen to be appreciated. Apply to James T. Kaull, 260 Thames street.

FOR SALE—One bay horse. Apply Chas. M. Brierly, 477 Thames street.

FOR SALE—Six sacks of hemlock and spruce kindlings; dry and of uniform length, delivered in town one dollar ($1.00). Newport Coal Company.

AN EXCELLENT centrally located building lot for sale, about 2,600 feet of land. Thompson, 29 Bellevue avenue.

FOR SALE—Two lots, 50 by 128, on Russell avenue. Inquire at 26 Russell avenue.

KINDLING WOOD, clean and dry, 25c barrel. 5 barrels for $1.00. Wm. H. Manuel, Cherry street. Tel. 1856.

PRIVET HEDGE.

A lot of extra fine plants at very low prices. Jus the time to plant them out

THE BARKER REALTY CO.,
105 Broadway Phone 1490.

MADDEN TAKES LEAD IN VERY LAST STRETCH.

[Continued from First Page.]

start, in the lead, but with only a slight advantage over Madden. The latter, running strong, had gone ahead so fast in his endeavor to shake off Weiss that he moved up within 20 yards of the leader. Lilley was fourth. Zuna's time passing West Corners was 1 hour, 21 minutes. It was still possible for the winner to equal De Mar's time, but those following the race thought it improbable.

The pace proved too much for several of the runners, who were forced to drop out. One of these was Kent Langsuit of Woonsocket, R. I.

With Zuna maintaining the front, but Madden still pressing him only a few strides behind, the vanguard of the racers passed through Randolph square at a lively speed. They had covered nearly 18 miles of the run, in 1 hour, 31 minutes, and had record time within their grasp. The fight of the two leaders had opened up a gap between them and the next nearest man.

Five miles from the finish, at Avon square, Zuna had slightly increased his lead. Madden was still second. The leader's time for 20 miles was 1 hour, 48 minutes. Lilley was the third man, having passed Weiss.

A new face appeared among the leaders at this point, in Robert Mehrman of Willimantic, Conn. He had been trailing since the start, running easily, and without attempt to go up in front. Entering Randolph he rapidly moved through the field, until he came up behind Weiss and challanged him for fourth place.

Zuna entered the outskirts of Brockton still in the lead and was running with his sterngth apparently well in hand, at Montello, three miles from the finish. He had a lead of nearly a minute over Madden at this point. Zuna's time for 22 miles was 1 hour, 57 minutes, several minutes ahead of the record made by De Mar.

POSTPONEMENT UNCERTAIN.

General Conference Called for by Plan of Guadelope to Meet Today.

MEXICO CITY, Oct. 2.—The general conference called for by the plan of Guadelope adjourned last night without taking a final vote on the question of postponing the conference to October 5, so that all factions could come together at Aguas Calientes. The conference will meet again late today, when a committee, consisting of Generals Obregon, Pesqueira and Sanchez, to which the question was referred, will make its report. It is semi-officially stated today that a meeting of all elements at Aguas Calientes is practically assured.

At the meeting last night General Carranza read a message in which he reviewed his acts as supreme chief of the Constitutionalists and re-iterated his willingness to abide absolutely by the decision of the general conference regarding the provisional presidency, the calling of general elections and the scope of the reform laws.

AMPLE NOTICE TO BE GIVEN.

American Forces Not to Be Withdrawn from Vera Cruz Before October 11.

WASHINGTON, Oct. 2.—American forces at Vera Cruz will not be withdrawn before October 11, it was announced today at the War Department. Brigadier General Funston was given instructions to that effect to allay fears of Mexican civilians, employed by the American administration, who desire for their own protection to leave before the evacuation. A steamer will leave Vera Cruz tomorrow for the United States and, as there will not be another for a week. General Funston asked that he be in a position to assure the people that in the meantime American forces would not be withdrawn. Officers said no actual time had been set for withdrawing the troops, but ample notice so that Mexicans and refugees may have an opportunity to leave would be given.

RELATIONS BETWEEN THIS BANK

And its depositors are extremely cordial, this is one reason why so many Individuals, Firms, Corporations and Merchants have their Checking Account with us.

We extend this cordiality, also security for banking to you.

Capital $100,000

Surplus $65,000

National Exchange Bank,
36 WASHINGTON SQUARE.

THE
Savings Bank of Newport.
INCORPORATED 1819.

Deposits, $9,412,269.01 Surplus, $885,520.10

Deposits made on or before Saturday, Oct. 17, 1914, go on interest on that date.

G. P. Taylor, Treas.

The Century Store.
FOUNDED 1796.

OUR SECOND ANNIVERSARY SALE
OFFERS
Excellent opportunities for money savings---take advantage of the "Special" values offered.

THE WM. LEYS DRY GOODS CO.
135-137 THAMES STREET.
Agents for Pictorial Review Patterns and Publications

FALL MILLINERY DISPLAY.
AARON,
Bon Ton Millinery, 233 Thames St.
Phone 627.

ADAMS'S AUCTION ROOM,
136 THAMES STREET,
CASH PAID FOR
HOUSEHOLD FURNITURE.
SALE EVERY THURSDAY AT 10:30.
Will sell your Real Estate at Private Sale or at Auction
W. F. ADAMS, Auctioneer

TREES AND SHRUBS.
If you are to plant a Privet Hedge or Ornamental Trees, this Fall, it will pay you to come and see what I have in choice stock at low prices.
J. Edward Wilson, Mgr.
The Wilsons' Nurseries.
Tel. 2184.

REAL ECONOMY.

By depositing the money in the bank you are practicing the most practical economy. Isn't it true that when you have considerable money in your purse you are inclined to purchase many things that are not necessary to life and often not necessary to pleasure?

Deposit the income, then pay your grocer, butcher, rent and other bills by check. We do your bookkeeping for you—relieve you of the worry and work of keeping track. Besides the bank account assures you of the safety of your funds and enhances your credit.

NEWPORT TRUST CO.,
NEWPORT, R. I.

YOUR FUNDS SOON GROW

When given the opportunity to earn interest.

Give employment to your idle funds by procuring a Certificate of Deposit, issued by us.

4 Per Cent Interest Paid on Certificates of Deposit.

Aquidneck National Bank,
Newport, R. I.
ESTABLISHED 1854

NEWPORT CO-OPERATIVE ASSOCIATION
FOR SAVING and BUILDING.
260 Thames Street.

The Board of Management have authorized the issue of 1,500 shares in series Fifty-Four.

This is the month to secure them.

Our systematic method of Saving is highly endorsed by Banks and Bankers.

If you are not a member come in and we will be glad to explain to you our system.

START TO SAVE WITH THIS OCTOBER ISSUE.

A. K. McMahon, Pres. Thomas P. Peckham, Treas.
Wm. H. Langley, Vice-Pres. James T. Kaull, Secy.

Banking Rooms,
Free Library Building.

RAMLOSE'S
43 THAMES ST.
LA FRANCE SHOP.

We don't like to talk about "the latest wrinkle" in LA FRANCE Shoes, because perfect fit is one of their chief qualities.

"Wrinkle" and "fit," somehow, don't seem to harmonize.

Let us say, instead, that several "new niceties" have been developed in the La France line for Fall that are well worth considering.

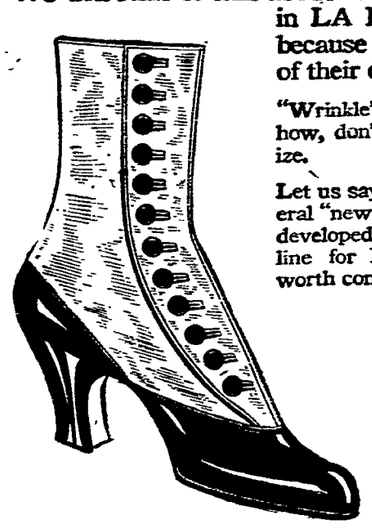

M341 is a real new model in Sterling Patent Colt, with cloth gaiter top, Iris last, welt, all-leather Louis Cuban heel.

LA FRANCE fits and makes you fit for every occasion.

LA FRANCE

Roofing, and Waterproofing on Cellars.
Repairing, Gravel, Slate and Paper Roofs.
54 BROADWAY GEORGE O'BRIEN

Studebaker Farm Wagons, Etc.
M. J. MURPHY. Tel. 32 R

THE NEWPORT JOURNAL
AND WEEKLY NEWS.
Is Especially Adapted for Mailing.

Newspaper ARCHIVE.com

The Classified Ads of the Daily News are a conspicuous feature in its business columns. The cost is so nearly nominal as to hardly be worth consideration. Try it. Telephone 17 or 9908.

SITUATIONS WANTED.

Advertisements of 25 words under this head if set close are inserted once for 25 cents, and 10 cents for each time thereafter on one order.

COMPETENT COOK or housekeeper wants a position, 236 Spring St. Telephone 9804.

SITUATION WANTED by young man as bookkeeper. Willing to do other work. Good reference. Address Box 9, Daily News Office.

CHAUFFEUR desires position, make own repairs, good mechanic, private or commercial. Good references. Address Bergstrom, 198 Transit street, Providence, R. I.

PARLOR MAID, disengaged after October 15, would like position with family going South for the winter. Good references. Address Box 33, Daily News Office.

CHAUFFEUR wants position. Understands repair work. apply F. H. Gifford, Tiverton, R. I.

WANTED—Position by an experienced girl as cashier in an office or to answer the telephone. Any work will be considered. Address Box 3, Daily News Office.

WANTED—Place for a boy of 13, to do work for his board, and go to school. Willing to do anything. Address Box 43, Daily News Office.

HELP WANTED.

Advertisements of 25 words under this head if set close are inserted once for 25 cents, and 10 cents for each time thereafter on one order.

WANTED—General utility man; one who is willing to work, and understands the care of furnace, grounds, horses and has ability to drive a car. State wages. Address Box H, Daily News Office.

WANTED—Office girl. Stenography and typewriting not necessary. Address Box 7, Daily News Office.

WANTED—A girl for general housework. Address Box 41, Daily News Office.

WANTED—A competent parlormaid, to go to Washington. Only those with best New York references need apply to Box 6, Daily News Office.

WANTED—Woman for general housework in family of three. Apply 3 Bliss road.

WANTED—A girl to do cooking and laundry work and also one for second work. Must have references. Apply 7 Cottage street.

WOMAN, refined, to sell babies' articles, $3 to $9 a day. Sales Dept. E. H. Trimble Mfg. Co. 905 Keystone Bldg., Pittsburgh, Pa.

WANTED—A good woman for general housework. Steady position. Apply 35 Kay street.

WANTED—A boy 17 or 18 years old, who can milk. Address Box 12, Daily News Office.

WANTED—Intelligent young man, with good address, for clerical and general inside work. Give references and church connection. Apply to Box 21, Daily News Office.

GENERAL WANTS.

Advertisements of 25 words under this head if set close are inserted once for 25 cents, and 10 cents for each time thereafter on one order.

WANTED—To buy, for cash, household furniture of every description. Cash buyer of real estate bargains. Michael Stoneman, Auctioneer. Telephone 1788.

DIAMONDS pearls and colored stones old gold and silver antique jewelry bought. Whittier and Tanner, Co. 335 Westminster street, Providence, R. I. Send us your old jewelry and tell us what you want for it.

NOW

Is the time to have your mattress made over and steam cleaned.

Furniture re-upholstered more reasonable than anywhere in town. New line of Cretonne, Tapestry and Velours on hand for fall business.

HORROCKS, 83 Mill Street.

LOST AND FOUND.

Advertisements of 25 words under this head if set close are inserted once for 25 cents, and 10 cents for each time thereafter on one order.

LOST—Friday afternoon, probably between Cliff avenue and the Second Beach, a black velvet bag with silver clasp, containing visiting cards, a lorgnette and a purse. Suitable reward will be given if returned to Ocean Lawn.

MISCELLANEOUS.

SHORT HAND AND TYPEWRITING instruction and dictation classes at reasonable terms. Underwood rebuilt typewriters, $39.00, Remington's $28.00 Williams school, corner Spring and Cannon. Tel. 2142.

DR. E. C. HOLLOWAY,
Foot Specialist and Electrolysian.
Ingrowing Nails, Hair Moles and Warts removed. Treatment painless. Massage.
Open evenings.
79 Spring Street. Tel. 841.

EMPLOYMENT OFFICES.

Employment Bureau.
Mrs. N. McMahon,
21 JOHN STREET.
Well trained male and female help. Strict attention given to orders left at this bureau. Tel. 945.

MRS. WELCH.
Employment Office.
265 Thames Street.
Orders taken for
ENGLISH MUFFINS, CRUMPETS, HOME MADE DOUGHNUTS.

MRS. HODGSON,
INTELLIGENCE OFFICE
47 FAREWELL STREET,
Tel. 788. Newport, R. I.

WHAT!
Bothered with poor gas light? Why go to Wm. Koschny's, 100 John street, and see his inverted Gas Lights with by-pass for $1.25. A corker; cheap only in price. Plumbing, gas, hot water, steam.
WILLIAM KOSCHNY,
Plumber and Fitter.
Jobbing promptly attended to. Estimates cheerfully given.
100 John Street, Newport, R. I.

FOR RENT, ROOMS AND BOARD.

Advertisements of 25 words under this head if set close are inserted once for 25 cents, and 10 cents for each time thereafter on one order.

FURNISHED ROOMS TO LET.
Meals If Desired.
Modern Improvements.
Prospect House, 22 Prospect Hill St.

FOR RENT—Upper and lower tenements, 4 rooms, toilet, gas. Apply 50 Dixon street.

WANTED—Small unfurnished cottage south of Bowery street. Rent from $20 to $25 per month. DeBlois & Eldridge, 162 Bellevue avenue.

FOR RENT—On Thames street Barker block, upper tenement of 5 rooms and bath. J. A. Barker.

FOR RENT—Furnished rooms (single or connecting). Separate entrance. Telephone and bath. Apply at 9 Kay street.

TO LET—A lower tenement of five rooms and two rooms on third floor. All improvements, on Rhode Island avenue. Apply 258 Thames street.

TO LET—Modern furnished cottage on Prospect Hill street. 8 room apartment, with all improvements, on Broadway. Reasonable. Apply 3 Bull street.

TO LET—Apartment of three or four rooms, including kitchen, hot and cold water. All improvements. Hurst Cottage, Annandale road.

FOR RENT—Over Shoe Factory, 240 Thames street, tenement, 7 rooms and bath. Possession about Oct. 1. J. A. Barker.

FOR RENT—Lower tenement, 6 rooms and bath, 21 Green street. Possession Oct. 1. J. A. Barker.

FOR RENT—Nine room cottage and garage, 17 Clinton avenue, modern improvements, will rent garage separately if desired. Inquire of W. H. Preble, 326 Broadway.

TO LET—Nicely furnished rooms for light housekeeping. Reasonable for the winter. Apply 82 Prospect Hill street.

FOR RENT—Six-room cottage, modern improvements, in Point district. Apply 92 Spring street.

WANTED—By Oct. 15, cottage or apartment of 6 or 7 rooms; modern improvements, good heating system, moderate rent. Family without children. Address Box A, Daily News Office.

WANTED—Two or three furnished rooms for light housekeeping, by C. P. O., with family of three. State price and improvements. Address Box 63, Daily News Office.

TO LET—Two or three very pleasant furnished rooms for housekeeping; all improvements; including heat, piazza overlooking harbor. Central, 33 Corne street.

MRS. MARIE ROUILLARD, 11 William street, furnished rooms, with or without board.

TO LET—Furnished rooms. All improvements. Reasonable. 10 Barney St.

TO RENT—Apartment of three nice furnished rooms for light housekeeping, with bath, gas and heat. Reasonable rent to a permanent family. 21 Dearborn street.

STONEMAN APARTMENTS. To Let elegantly furnished steam heated apartments with all modern improvements of 2, 3, and 4 rooms. Apply at Stoneman's Furniture Store.

TO LET—Lower tenement at 352 Thames street; modern improvements. Inquire upstairs.

TO LET—Lower tenement, five rooms, 32½ Pelham street. Suitable for offices. Apply to Eugene C. O'Neil.

FOR RENT—Two furnished rooms for light housekeeping. Steam heat, electric light, use of telephone, near government landing. Apply 23 Church street.

TO LET—Upper tenement, Barker block. Keys for inspection of tenement below.

TO LET—3 furnished rooms for housekeeping, all improvements, heat and gas—$23; lower tenement, 6 rooms, unfurnished $21, off upper Broadway. Address Box 2, Daily News Office.

NOTICE—To navy men and others. To let A 1 cottage, with all improvements, polished floors, hot water heat, reasonable to right parties. Apply 25 Newport avenue

TO LET—Tenement, upstairs. 3 rooms. Possession October 1. J. A. Barker.

ONE OR TWO FURNISHED ROOMS for light housekeeping. Gas, light, heat, bath and laundry; also phone. Location central. Mrs. Hayse, 21 Mann avenue.

TO LET—Four-room furnished apartment and six-room furnished cottage, with all modern improvements. Apply at Stoneman's Furniture Store.

IN PRIVATE HOME—A newly furnished front room suitable for two gentlemen. Also rooms for light housekeeping. All modern conveniences. Apply 7 Gidley street, Mrs. Murgatroyd.

TO LET—Furnished rooms with bath, $2.50 to $5 per week. Also light housekeeping. Transients accommodated, $1 per day. Mrs. White, 114½ Broadway. Telephone 2102.

TO LET—Lower flat, 26 Church street, eight rooms and bath, steam heat, electric lights, gas, hardwood floors, set tubs. Can be seen any time if you call at the Bon Ton Millinery, 233 Thames street.

LOY'S RESTAURANT.
Best CHOP SUEY in town.
3 Long Wharf. Newport, R. I.
Will re-open SATURDAY, 26th, 1914.

DeLANGIE COTTAGE,
9 Rhode Island Avenue.
Reasonable terms for board and rooms.
Tel. 1529.

NASON COTTAGE,
26 MILL STREET.
Reasonable terms for board and room.

THE MACPHIE COTTAGE,
106 Church Street.
..FIRST-CLASS BOARDING HOUSE..
Terms Reasonable.
Telephone 1722.

ON MANSLAUGHTER CHARGE.

Two Employes of the Bay State Road in Salem Held in Bonds.

SALEM, Mass., Oct. 2.—Thomas H. Veno of Wenham, a conductor, and John S. Murphy of Salem, a motorman, members of the crews of two Bay State Street railway cars, which were in collision at Wenham two weeks ago, with fatal results, were held in bonds of $1,000 on charges of manslaughter in the district court today. Four persons have died of injuries sustained in the accident, Mrs. Annie Chase having been added to the victims last night.

FOR SALE.

Advertisements of 25 words under this head if set close are inserted once for 25 cents, and 10 cents for each time thereafter on one order.

FOR SALE, at a bargain, Upright Piano. Best Boston make. Will give credit if desired. Address Box 69, Daily News Office.

FOR SALE—A special lot of large size victrola boxes at only 50c each. These are particularly good boxes. Barney's Music Store, 140 Thames St.

FOR SALE—One Irish terrier dog. Good watch dog and ratter. $15 cash. F. Burger, Eastover Farm, next to Sandy Point.

FOR SALE—Lot 40 by 80, Eustis avenue, $290; lot 45 by 100, Second street; $1,000; lot 60 by 128, Friendship street; lot 45 by 100, Broadway; lot 38 by 70, Dartmouth street; lot 50 by 80, Bay Side avenue. Also desirable lot on Cranston avenue. Will consider offers on any of above lots. Harry E. Chace, Coggeshall building.

FOR SALE—Fine house in Jamestown, 7 rooms; lot 50x80, situated on Ocean avenue; bath room up stairs; also toilet downstairs. Barn. $1,700. Apply August Pemantell, Jamestown, R. I.

FOR SALE—Lot 50 by 120, Gibbs avenue, $1,000; lot 40 by 125, Caswell avenue, $350; two lots 40 by 100, Kay court, $1,000 each. Harry E. Chace, Coggeshall building.

FOR SALE—Twin-cylinder Harley-Davidson motorcycle, in first-class condition. Apply T. C. Riley, 384 Thames street.

FOR SALE—Building lots on the Cummings road on easy terms; by J. L. Cummings, 130 Thames street.

SUMMER RESIDENCE FOR SALE, completely furnished, situated in Middletown; Narragansett Bay frontage. A bargain, must be seen to be appreciated. Apply to James T. Kaull, 260 Thames street.

FOR SALE—One bay horse. Apply Chas. M. Brierly, 477 Thames street.

FOR SALE—Six sacks of hemlock and spruce kindlings; dry and of uniform length, delivered in town one dollar ($1.00). Newport Coal Company.

AN EXCELLENT centrally located building lot for sale, about 2,500 feet of land. Thompson, 20 Bellevue avenue.

FOR SALE—Two lots, 40 by 121, on Russell avenue. Inquire at 26 Russell avenue.

KINDLING WOOD, clean and dry, 25c barrel; 6 barrels for $1.00. Wm. H. Manuel, Cherry street. Tel. 1556.

PRIVET HEDGE.
A lot of extra fine plants at very low prices. Just the time to plant them out
THE BARKER REALTY CO.,
105 Broadway Phone 1400.

MADDEN TAKES LEAD IN VERY LAST STRETCH.

[Continued from First Page.]

start, in the lead, but with only a slight advantage over Madden. The latter, running strong, had gone ahead so fast in his endeavor to shake off Weiss that he moved up within 20 yards of the leader. Lilley was fourth. Zuna's time passing West Corners was 1 hour, 21 minutes. It was still possible for the winner to equal De Mar's time, but those following the race thought it improbable.

The pace proved too much for several of the runners, who were forced to drop out. One of these was Kent Langsuit of Woonsocket, R. I.

With Zuna maintaining the front, but Madden still pressing him only a few strides behind, the vanguard of the racers passed through Randolph square at a lively speed. They had covered nearly 18 miles of the run, in 1 hour, 31 minutes, and had record time within their grasp. The fight of the two leaders had opened up a gap between them and the next nearest man.

Five miles from the finish, at Avon square, Zuna had slightly increased his lead. Madden was still second. The leader's time for 20 miles was 1 hour, 48 minutes. Lilley was the third man, having passed Weiss.

A new face appeared among the leaders at this point, in Robert Mehrman of Willimantic, Conn. He had been trailing since the start, running easily, and without attempt to go up in front. Entering Randolph he rapidly moved through the field, until he came up behind Weiss and challanged him for fourth place.

Zuna entered the outskirts of Brockton still in the lead and was running with his sterngth apparently well in hand, at Montello, three miles from the finish. He had a lead of nearly a minute over Madden at this point. Zuna's time for 22 miles was 1 hour, 57 minutes, several minutes ahead of the record made by De Mar.

POSTPONEMENT UNCERTAIN.

General Conference Called for by Plan of Guadelope to Meet Today.

MEXICO CITY, Oct. 2.—The general conference called for by the plan of Guadelope adjourned last night without taking a final vote on the question of postponing the conference to October 5, so that all factions could come together at Aguas Calientes. The conference will meet again late today, when a committee, consisting of Generals Obregon, Pesqueira and Sanchez, to which the question was referred, will make its report. It is semi-officially stated today that a meeting of all elements at Aguas Calientes is practically assured.

At the meeting last night General Carranza read a message in which he reviewed his acts as supreme chief of the Constitutionalists and re-iterated his willingness to abide absolutely by the decision of the general conference regarding the provisional presidency, the calling of general elections and the scope of the reform laws.

AMPLE NOTICE TO BE GIVEN.

American Forces Not to Be Withdrawn from Vera Cruz Before October 11.

WASHINGTON, Oct. 2.—American forces at Vera Cruz will not be withdrawn before October 11, it was announced today at the War Department. Brigadier General Funston was given instructions to that effect to allay fears of Mexican civilians, employed by the American administration, who desire for their own protection to leave before the evacuation. A steamer will leave Vera Cruz tomorrow for the United States and, as there will not be another for a week, General Funston asked that he be in a position to assure the people that in the meantime American forces would not be withdrawn. Officers said no actual time had been set for withdrawing the troops, but ample notice so that Mexicans and refugees may have an opportunity to leave would be given.

RELATIONS BETWEEN THIS BANK

And its depositors are extremely cordial, this is one reason why so many Individuals, Firms, Corporations and Merchants have their Checking Account with us.

We extend this cordiality, also security for banking to you.

Capital $100,000

Surplus $65,000

National Exchange Bank,
38 WASHINGTON SQUARE.

THE Savings Bank of Newport.
INCORPORATED 1819.
Deposits, $9,412,269.01 Surplus, $885,520.10
Deposits made on or before Saturday, Oct. 17, 1914, go on interest on that date.
G. P. Taylor, Treas.

The Century Store.
FOUNDED 1796.

OUR SECOND ANNIVERSARY SALE
OFFERS
Excellent opportunities for money savings---take advantage of the "Special" values offered.

THE WM. LEYS DRY GOODS CO.
135-137 THAMES STREET.
Agents for Pictorial Review Patterns and Publications

FALL MILLINERY DISPLAY.
AARON,
Bon Ton Millinery, 233 Thames St.
Phone 627.

ADAMS'S AUCTION ROOM,
136 THAMES STREET,
CASH PAID FOR
HOUSEHOLD FURNITURE.
SALE EVERY THURSDAY AT 10:30.
Will sell your Real Estate at Private Sale or at Auction.
W. F. ADAMS, Auctioneer
Tel. 2184.

TREES AND SHRUBS.
If you are to plant a Privet Hedge or Ornamental Trees, this Fall, it will pay you to come and see what I have in choice stock at low prices.
J. Edward Wilson, Mgr.
The Wilsons' Nurseries.

REAL ECONOMY.

By depositing the money in the bank you are practicing the most practical economy. Isn't it true that when you have considerable money in your purse you are inclined to purchase many things that are not necessary to life and often not necessary to pleasure?

Deposit the income, then pay your grocer, butcher, rent and other bills by check. We do your bookkeeping for you—relieve you of the worry and work of keeping track. Besides the bank account assures you of the safety of your funds and enhances your credit.

NEWPORT TRUST CO.,
NEWPORT, R. I.

YOUR FUNDS SOON GROW
When given the opportunity to earn interest.
Give employment to your idle funds by procuring a Certificate of Deposit, issued by us.
4 Per Cent Interest Paid on Certificates of Deposit.
Aquidneck National Bank,
Newport, R. I.
ESTABLISHED 1854

NEWPORT CO-OPERATIVE ASSOCIATION
FOR SAVING and BUILDING.
260 Thames Street.
The Board of Management have authorized the issue of 1,500 shares in series Fifty-Four.
This is the month to secure them.
Our systematic method of Saving is highly endorsed by Banks and Bankers.
If you are not a member come in and we will be glad to explain to you our system.
START TO SAVE WITH THIS OCTOBER ISSUE.
A. K. McMahon, Pres. Thomas P. Peckham, Treas.
Wm. H. Langley, Vice-Pres. James T. Kaull, Secy.
Banking Rooms,
Free Library Building.

RAMLOSE'S
43 THAMES ST.
LA FRANCE SHOP.
We don't like to talk about "the latest wrinkle" in LA FRANCE Shoes, because perfect fit is one of their chief qualities.

"Wrinkle" and "fit," somehow, don't seem to harmonize.

Let us say, instead, that several "new niceties" have been developed in the La France line for Fall that are well worth considering.

M341 is a real new model in Sterling Patent Colt, with cloth gaiter top, Iris last, welt, all-leather Louis Cuban heel.

LA FRANCE fits and makes you fit for every occasion.

LA FRANCE

Roofing, and Waterproofing on Cellars.
Repairing, Gravel, Slate and Paper Roofs.
54 BROADWAY GEORGE O'BRIEN

Studebaker Farm Wagons, Etc.
M. J. MURPHY, Tel. 32 R.

THE NEWPORT JOURNAL
AND WEEKLY NEWS.
Is Especially Adapted for Mailing.

It is a good time NOW to have your FURNACE put in order for the Winter. DON'T wait until you want to use it. It may need repairs which will take some time to get.

WM. K. COVELL,
163 THAMES STREET.

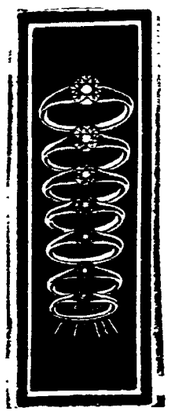

From the SMALL DIAMOND RING Suitable for a young girl, up to the LARGE BRILLIANT GEM worn by gentlemen.

We have DIAMOND RINGS for EVERYBODY.

HERRMANN,
Jeweler,
204 Thames Street.

ABRAM ALMY CO.

Coal and Wood.

176 THAMES STREET.
Telephone 957.

India and Ceylon Tea.

Price - per lb.	.35
3 lbs. for	$1.00
10 lbs. for	$3.20

This is a splendid opportunity for laying in your winter supply, as this quality Tea will not be any lower in price.

JAS. H. DRURY & CO.,
243 and 245 Thames Street.

HOWARD,
Painting Contractor,
Best Work in Every Branch of the Business.
OFFICE 31 EVERETT STREET.

COAL
In all sizes.
WOOD
For Open Fires,
—AND—
KINDLINGS,
HEIRS GEORGE BOWEN.

PERFECTION RED CEDAR SHINGLES.
Just received
A. & H. G. HAMMETT CO.
Lumber, Hardware, Brick, Lime, Cement, Sewer Pipe.
3-9-321 Thames Street.

NEW PACK VEGETABLES.

STRING BEANS	FANCY CORN
PEAS	TOMATOES
10c per can	$1.10 per dz.

Assorted as desired.

Special Bargain.
Griffin Asparagus Tips 18c per can
Extra quality. Excellent flavor.
F. P. GARRETTSON & CO.
W. J. Creaney & Co. Successors.
16 & 20 Washington Sq.
Telephone 68 & 69.

SOCIETY NOTICE.

Advertisements, which must concern members of the societies only, inserted for one cent a word with no charge less than ten cents.

MEMBERS OF OUR LADY OF THE ISLE COUNCIL, No. 60, Catholic Women's Benevolent Legion, are requested to assemble Saturday, October 3d, at 9 A. M., at 182 Spring street for the purpose of attending the funeral of our late comrade, Mrs. Elizabeth A. Harrington. Mary E. Flynn.

WHERE TO GO TODAY AND TOMORROW.

Friday.

Opera House—Vaudeville and Photo-Plays.

Bijou Theatre—New Bill of Motion Pictures.

Music Hall—Whist and Dance, Daughters of the Thistle.

A PLEASANT OUTING.

Epworth Leaguers Journey to the Second Beach for a Corn Roast.

The members of the Epworth League of the Thames Street Methodist Episcopal Church, with a number of friends, had a pleasant outing Thursday evening, arranged by the social committee and including a number of novel features. The bright moonlight and the clear, bracing autumn air made the evening especially enjoyable.

The party, about 40 in number, gathered at the State House at 7:30 and boarded two large automobile trucks for a straw ride around the Ocean drive, and by Bellevue avenue, Bath road and Purgatory road to the Second beach. There an advance guard had built fires and prepared a corn roast, for which the drive had given all a keen appetite. Other refreshments brought by the party were added to roast corn to make a substantial supper. After all had eaten to their satisfaction, the automobiles were boarded again for the return home.

IN NEW QUARTERS.

Spanish War Veterans to Muster in Ruth Thomas Auxiliary.

Rear Admiral Charles M. Thomas Camp, United Spanish War Veterans, met for the first time, Thursday evening in the new quarters in Music hall. There was a good attendance and two new members were mustered in. The newly formed Ruth Thomas Auxiliary, No. 2, which has also taken quarters in the same hall, will be mustered in and the officers installed at the next regular meeting, the camp proposing to make this an occasion of interest. President General Jessie Booth Perry has issued the necessary orders and made the required preparations for the muster, Past Department Commander M. W. Hall having been appointed mustering officer.

SOME LIVELY WORK.

Rogers High School Football Team Practicing and May Play Wednesday.

It is not likely that the Rogers High School football team will play its first game Saturday, as it is almost impossible to secure a local team for that date. The members will go to the Training Station Saturday afternoon, when St. George's plays the Station in what will be the first game of the season for each team. As Rogers will probably play both these teams, the enforced rest will not harm the players. Manager Ford is making an effort to secure a game for next Wednesday, as he intends giving his team a good try-out before it meets the strong Taunton team in Taunton a week from Saturday.

At practice now the players look like football players. All come out in suits, in contrast to the attitude of the candidates in the first weeks, when some of the veterans thought all they needed to do was to appear on the field and their positions would be as good as won. The fight for various positions is resulting in some live work.

"THE RAJAH'S VOW."

Feature Film at Bijou Theatre an Elaborate Production.

The feature film at the Bijou Theatre for today and Saturday is a Kalem production, "The Rajah's Vow," in two reels. As the name implies, the plot is laid in the Orient, which gives opportunity for elaborate scenic embellishment. The play is acted by an all-star Kalem company and is a pretentious photo-play. The costuming has been well attended to and the photography and scenes are beautiful, while the story is of interest. The director and the camera man have worked together to make an elaborate production.

ELECTION OF OFFICERS.

At the annual meeting of Newport Council, Knights of Columbus, Thursday evening, the following officers were elected for the year beginning with the first meeting in November:

Grand Knight—Edward H. Ball.
Deputy Grand Knight—Edward A. Martin.
Chancellor—John E. Murray.
Recording Secretary—John H. Greene, Jr.
Financial Secretary—Roscoe A. Cochran.
Treasurer—Albert R. Commette.
Advocate—Jeremiah A. Sullivan.
Warden—Daniel F. Shea.
Inner Guard—M. A. Burke.
Outside Guard—Michael J. Grady.
Organist—Albert R. Commette.
Marshall—Joseph J. Kirby.
Trustee—Francis A. Keenan, M. D.
Delegate to State Convention—Henry A. Martin.
First Alternate—William J. McCormack.
Second Alternate—Thomas J. Williams.

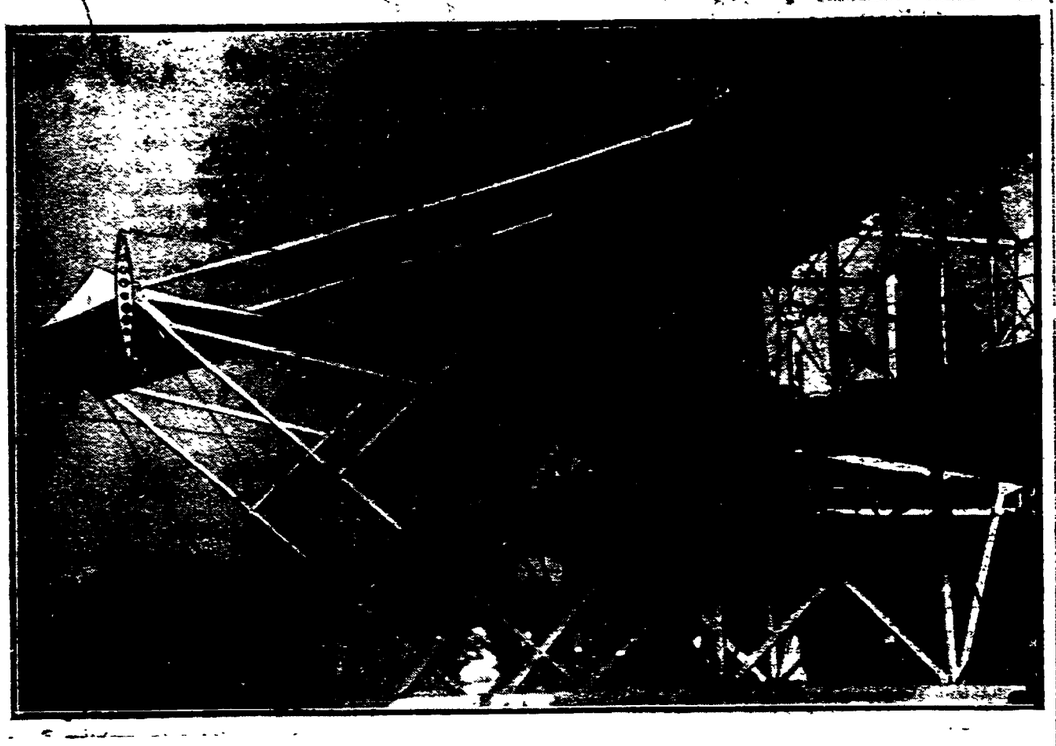

CAPTAIN WILLOUGHBY'S WAR HAWK.

An unusual view of a flying machine, showing the maze of braces, struts and wires which go to make a strong whole out of flimsy bits. This new hydro-aeroplane is different than most of these water-and-air craft, in that the plane is particularly well elevated above the floats, thus giving the engine and aviator a dry place in a choppy sea. It is a front-pull rather than a rear-drive machine and many original ideas of the builder are embodied. The inventor and builder is shown in the operator's seat.

DANGEROUS TORPEDO RECOVERED.

Peril to Shipping Removed With Return of Live Warhead to Station.

Failure of Thursday's Test Due to Trouble With the Firing Tube Starting Lever.

The peril to shipping which existed while the torpedo with warhead attached remained lost in Coddington Cove after Thursday's attempted test was removed early in the evening, divers first locating the instrument of destruction on the bottom and the men later returning it to the Torpedo Station. The officers of the Station breathed more freely when the searching party announced that they had located the torpedo, but still they were not easy in mind, as the recovery of a torpedo with a live warhead is not a performance with which even experts are familiar, since one has not been fired with a warhead very frequently.

The previous firing with a warhead here resulted in an explosion against the rocks at the lower end of Prudence island, just as was intended and so there was no dangerous recovery to be undertaken. Torpedoes with warheads have been fired in practice by the navy in other waters, but it seems impossible to obtain a record of any such performances, or whether the torpedoes failed to explode and so had to be recovered in a condition which made them highly dangerous.

Warheads are provided with a safety device, whereby the firing pin does not become seated for action until the torpedo has made a run of a certain number of feet in the water. This freeing of the pin for action is accomplished by a small propeller wheel, which spins around as it is forced against the water. Consequently the handling of the torpedo after it has made a run and the pin has been freed is quite a different matter from placing it in a tube, when no number of knocks will drive the pin in.

The failure of Thursday's test was found to be due to trouble in the firing tube, which resulted in a failure to trip the starting lever in the torpedo, and so when she shot overboard she made only the run which the force of the projecting charge in the tube gave it. The recovery of the torpedo, because of the danger of accidentally hitting the firing pin, was a rather daring piece of work, not only for the divers below but for the men above. Had the thing exploded and the charge proved as high-powered as it is supposed to be, it would have carried destruction to everything within quite an area.

Another trial will be made in about a week, according to present intentions.

TO SPEAK AT DISTRICT PREACHERS' MEETING.

At the autumn meeting of the Providence District Ministerial Association, to be held with the Wakefield Methodist Episcopal Church Monday and Tuesday of next week, the general subject will be "Evangelism." Rev. E. E. Wells of Middletown will open the sessions Monday afternoon with a paper on "The Supreme Message of the Church, Salvation," and Rev. W. H. Bath of Thames Street will close the series Tuesday afternoon, speaking on "Evangelism in the Program of the Local Church." Rev. W. I. Ward of the First Church is chairman of the program committee. This Association held its last quarterly meeting with the First Church in this city last June.

IMPROVING THE YACHT BASIN PROPERTY.

Mr. J. K. Sullivan is making some improvements to the yacht basin estate purchased two years ago by himself and Messrs. McGowan and Buckley. The division line did not coincide with some of the buildings, and this trouble has been avoided by the removal of the buildings which were on the line. Fences are to be erected and a railway for hauling out small boats is to be put in. This and the adjoining property, occupied by Williams & Manchester, was formerly owned by the Dennison heirs and was treated as one piece of property. Now they are to be separated.

GOOD CLEAN COAL.
For the best quality and lowest obtainable prices, we sell the reliable
"LEHIGH AND WILKESBARRE" COAL.
Buy the best of all coals from the
PE RRY COAL COMPANY.

A POLLYANNA EVENING.

Series of Tableaux and Readings Illustrating the "Glad Game."

Many who already knew her and many who had not before the privilege of her acquaintance were glad Thursday to spend an "Evening with Pollyanna" at the First Methodist Episcopal Church. The opportunity was afforded, in the form of a series of tableaux and readings, by the Queen Esther Circle, the young girls' branch of the Woman's Home Missionary Society. Mrs. Ralph F. Rhodes, who is in charge of the Circle, and had arranged the entertainment, gave in a charming way a running resume of the story, with liberal extracts from the text of the book as occasion offered, and at the proper moment introduced the tableaux. Miss Ada Simpson made an attractive Pollyanna in all the pictures illustrating the "glad game" which she so successfully played, and the other characters were also well taken. The tableaux were as follows:

Opening of the missionary barrel, which contained for Pollyanna a pair of crutches instead of the wished-for doll—Pollyanna and her father (Rev. W. I. Ward).

First meeting of Pollyanna and her prim and disapproving aunt, Miss Polly—Miss Naomi Anderson as Miss Polly. Miss Barbara Popple as the maid, Mr. John W. Thompson as the butler.

Pollyanna's visit to the sick bed of the invalid Mrs. Snow—Miss Alice Pearson as Mrs. Snow.

Pollyanna and Tom the gardener, who could be glad in spite of his form bent low with rheumatism, because he did not have to stoop so far to do his work—Mr. Thompson as Tom.

Pollyanna presents Billy's case before the Ladies' Aid meeting—The president and several members of the Ladies' Aid Society of the local church.

Pollyanna and Mr. Pendleton, who has broken his leg—Mr. Thompson as Mr. Pendleton.

Pollyanna's encouraging message to the despondent minister—Mr. Rhodes as the minister.

Pollyanna with her crutches, after recovering from the accident which threatened to prevent her from walking even with their aid.

Between the tableaux there were vocal solos by Miss Helen Reynolds, Mrs. Sarah Bailey King accompanying, and Miss Mabel Simpson, to the accompaniment of Miss Mary Holland, and a piano number by Mrs. G. H. Tolderlund. A silver collection was taken by a number of the Queen Esthers, and a basket at the door was piled high with gifts of toys, books, Christmas cards and similar articles for a mission in New Orleans.

CARRIES OFF THE HONORS.

Mrs. Arthur Scott Burden Wins Class for Women's Hunters in Show Ring.

Mrs. Arthur Scott Burden, who was Miss Cynthia Roche, granddaughter of the late Frank Work, carried off the honors Thursday at the opening of the twelfth annual exhibition of the Piping Rock Horse Show Association, at Locust Valley, Long Island. Riding her strapping big chestnut horse Odd Socks over stiff hedges and fences, she won the class for women's hunters, which was the feature of the afternoon, and in the open competition for middle-weight hunters captured the blue ribbon with the same horse.

It was Mrs. Burden's first essay at riding hunters over the jumps in the show ring, though she has frequently ridden to hounds in the drag hunts and fox hunts of the Meadow Brook Club. Opposed to her were such skilled horsewomen as Mrs. Thomas Hitchcock, who rode a two-year-old chestnut gelding called Hustler; Mrs. J. E. Davies, on her slashing bay Tiny Tad; Miss Lida L. Flettmann, who rode Lady Athol for Miss Elizabeth Kerlin, and Kerry Kit and Molly Gray for Mr. W. R. Coe; Miss Flora Whitney, on Mr. H. P. Whitney's Hamid's, and Miss Helen Hitchcock, who rode Mrs. Burden's Sara Maud, F. Amorose Clark's Indicator and Knight of Merel, and Mrs. Hitchcock's Kintora.

SCUP BACK IN THE BAY.

Macomber & Nickerson, who have been shipping from their pounds from Tiverton for some weeks past, Wednesday shipped the last of their pounded scup leaving the Seaconnet River Oyster Company the sole possessor of these fish. Thursday C. B. Anderson caught a barrel of large scup in the bay. This is the time the scup once returned to Narragansett bay in the fall and afforded good hand-line fishing. It is seldom in recent years that any but small scup are seen here in the fall. Captain Will Luth had a barrels of mackerel Thursday.

COUNCIL MEETING CALLED.

Session Necessary to Assess Poll Tax, Fire Department Report May be Ready.

Petition for Improvement of Condition of the Harbor—Appeal for Suspended Junk Men.

The Board of Aldermen, at its weekly session Thursday evening, called for a meeting of the Representative Council October 13. The Council must meet to order the assessment of the poll tax, there will be other business and it is hoped that the report of the committee on fire department will be ready.

The committee on new police station was authorized to spend $800 additional. There was a petition from a large number of citizens, asking that something be done to improve the condition of the harbor and prevent its contamination. Mr. Levy asked for leniency for those members of the "junk trust" who were suspended at the last meeting. There was present a large delegation from the "trust," but no one spoke and no action was taken.

Aldermen Hanley, Kirby, Hughes and Leddy were present and Alderman Leddy presided. The Brockton Fair was responsible for the absentees.

The regular pay rolls were approved as follows: Streets and highways $2,335.89, police $1,085.43, fire department $631.24, city officers $398.55, firemen in theatres $36. The pay roll of the public schools, $1,341.70, was also approved.

The bill of Kerr Brothers for $8,016.67, on account of the new police station, was approved.

Renewals of licenses were granted to Israel M. Lippitt, peddling; Joe Danin and Samuel Horowitz, junk shop and junk gatherer's; James Armstrong, transfer of eating house; Clinton E. Cook and William Brightman, gasoline. Mr. Hughes called attention to the fact that Mr. Armstrong was already moved when his application for transfer came, and said that application should have been made some time ago.

The following communication was received from Esther F. W. Smith:

"We, residents of the city of Newport, beg to call the attention of your board to the deplorable condition of the harbor front, due to refuse and sewerage (now discharged into the water close to shore), which are a menace alike to ourselves and to the city at large. The water front is frequently offensive from odors, foetid matter and disgusting material. So much is there, in fact, that it is impossible to bathe there at times with any safety or pleasure, from a sanitary point of view.

"While we realize the difficult conditions that confront the city as to its sewerage disposal, yet we feel that some action should be taken by you for the abatement of this very serious nuisance.

"We feel that the government vessels when in port are, to a certain extent, to blame, as we have noted garbage and refuse being dumped overboard from them.

"While we do not attempt to advocate a method for this disposal, yet, as residents and citizens, we urgently request that you give this matter your very serious consideration, in order that a more adequate system than at present exists be adopted, at the near-

[Continued on Second Page.]

The Peace Offering.

Is always a box of candies and what could be a better one? A box of our delicious, dainty chocolates and bon bons, would sweeten the temper of most any woman. No matter how angry she may have been, she will melt when she tastes just one out of the box.

S. KOSCHNY,
Manufacturing Confectioner
232 Thames St.
Branch, 16 Broadway.

While Automobile and Truck Agency.
J. K. SULLIVAN.
New York Yacht Club Wharf.

MISSION IN NOVEMBER.

Bishop Perry Addresses Parishioners of Protestant Episcopal Churches.

A service was held Thursday afternoon in Kay Chapel, at which the parishioners of the four Protestant Episcopal churches of the city—Trinity, Emmanuel, St. George's and St. John's—gathered to listen to an address by Rt. Rev. James DeWolf Perry, D. D., Bishop of Rhode Island. Rev. Stanley C. Hughes, Rev. Emery H. Porter, D. D., Rev. George Vernon Dickey and Rev. Charles F. Beattie, rectors of the several churches, and Rev. Charles R. Peck, assistant at Trinity, were present.

Bishop Perry spoke of the mission which is to be held in Newport in November which four members of the Order of the Holy Cross will conduct, and asked the members of the four churches to pray for the success of the mission and also to attend the services to be held in their own churches. The mission is not alone for members of the Protestant Episcopal church, but also for others.

Rev. Harvey Officer will conduct the services at Trinity, Rev. James O. S. Huntington at St. George's, Rev. William F. Mayo at Emmanuel and Rev. Jesse McV. Harrison at St. John's. The mission will continue two weeks, from November 11 to November 26, services being held each evening in the several churches, and Rev. Mr. Officer conducting a service for children at Trinity every afternoon.

LITTLE INTEREST SHOWN.

Republicans Elect Delegates to City Convention at District Caucuses.

The Republicans held their district caucuses Thursday evening, electing delegates to a city convention which will nominate a candidate for state senator and elect delegates to the state convention to be held in Providence. Little interest was shown, a total of only 71 votes being cast in the five districts, as follows: First 20, Second 22, Third 11, Fourth 10, Fifth 8. As there was no contest in any instance, the caucuses, under the new law, were closed at 8 o'clock instead of being kept open until 10, and the officials had a short evening's work. The following delegates were elected:

First District—William F. Tripp, Joseph B. Pike, Edwin S. Manuel, William J. Carr, William E. Kerley.

Second District—Andrew K. McMahon, William R. Harvey, Edward T. Johnson, William H. Langley, George L. Scotz.

Third District—John C. Seabury, John J. Peckham, Fred P. Lee, Vincent M. Pinto, W. C. Walter.

Fourth District—John T. Allan, John M. Reuter, Frank C. Pember, Clark C. Brown, Alexander MacLellan.

Fifth District—James McLeish, Andrew S. Meikle, James Brown, William J. Matson, Charles M. Ewart.

NEW MEMBERS ELECTED.

Committee to Nominate Officers For the New York Yacht Club.

Commodore Dallas B. Pratt presided Thursday evening at the fifth general meeting of the New York Yacht Club, held at its house in West 44th street, New York.

Vice Commodore George F. Baker, Jr., Rear Commodore J. P. Morgan, former Commodores Arthur Curtiss James and Cornelius Vanderbilt, James Ford and Walter Uuttgen were among the yacht owners present who voted for the following members as a nominating committee:

Lewis Cass Ledyard, Frederick G. Bourne, Cornelius Vanderbilt, Arthur Curtiss James, Wilson Marshall, F. H. Von Slade, Daniel Appleton, George Allison Armour and Grenville Kane.

Eight new members were elected and Secretary George A. Cormack read, for the information of those present, the last cable message received from the Royal Ulster Yacht Club, agreeing to the postponement of the race for the America's cup on account of the war in Europe.

The annual election of officers will take place at the meeting December 17.

AUCTION SALES.

HORSES AND CARRIAGES At Auction,
FRIDAY, OCT. 2,
10:30 o'clock A. M.

The annual fall closing-out sale of horses takes place this year at stable on Commercial Wharf (formerly used as car barn.)

Horses of every description, consigned for absolute sale, from private families, livery men, merchants, cabmen, teamsters, etc.

This sale is advertised largely and buyers come from all over Southern New England. Besides a large number of Horses already consigned, there will be a number of fine Carriages from well known summer residents.

FRED W. GREENE, Auctioneer.

Real Estate At Auction
Saturday, Oct. 3,
AT ONE O'CLOCK P. M.,

The two tenement house containing all improvements, also with a large yard, situated at 20 Warner street, will be sold at public auction.

The house is seven years old, well built, and has been kept in first class condition. The former owner has removed to California.

A large part of the purchase money may remain on mortgage if desired. Parties wishing to inspect the premises previous to auction can do so by applying to Fred W. Greene, Auctioneer.

NEW BOOKS.

The Winds of Deal,
By Latta Griswold

BOBBY,
By J. J. Bell

HART'S
202 Thames Street
Telephone 204.

Carr's List.
The Secrets of the German War Office, by A. Karl Graves
The Men Around the Kaiser, F. W. Wile.
Pan Germanism, by R. G. Usher
Also Maps and Atlases of the European War.
DAILY NEWS BUILDING.
Tel. 633.

Floorlac
For staining and varnishing floors, furniture and wood work at one operation.
Floorlac is durable in point of color as well as wearing qualities.
The Peckham Co.
299-301 THAMES ST.

"MEET ME AT BARNEY'S."
Our 19th Annual Sale
—OF—
Rented Pianos
OPENED ON OCT. FIRST.
Pianos that were new 3 or 4 months ago are now offered you at from $40 to $100 less because they have been rented the past summer. This sale is a most unusual chance to get a really high grade piano at a big reduction in price. Convenient terms.
Barney's MUSIC STORE

NOVELTIES
Tango Beads and the new Colored Stone Hairpins.
The Latest Fad,
Price $1.25 pr, any color stone
T. J. BIESEL JEWELER
190 THAMES ST.

JOHN J. KELLY,
Contractor and Builder.
Jobbing Promptly Attended to.
Tel. 1311.
Res. 42 Hammond Street.

THE NEWPORT JOURNAL
AND WEEKLY NEWS.
Is Especially Adapted for Mailing.

NEWSPAPERARCHIVE.COM

It is a good time NOW to have your FURNACE put in order for the Winter. DON'T wait until you want to use it. It may need repairs which will take some time to get.

WM. K. COVELL,
163 THAMES STREET.

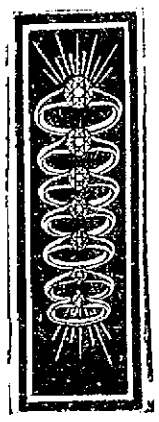

From the SMALL DIAMOND RING Suitable for a young girl, up to the LARGE BRILLIANT GEM worn by gentlemen.

We have DIAMOND RINGS for EVERYBODY.

HERRMANN,
Jeweler,
204 Thames Street.

ABRAM ALMY CO.
Coal and Wood.
175 THAMES STREET.
Telephone 957.

India and Ceylon Tea.

Price - per lb.	.35
3 lbs. for	$1.00
10 lbs. for	$3.20

This is a splendid opportunity for laying in your winter supply, as this quality Tea will not be any lower in price.

JAS. H. DRURY & CO.,
243 and 245 Thames Street.

HOWARD,
Painting Contractor,
Best Work in Every Branch of the Business.
OFFICE 31 EVERETT STREET.

COAL
In all sizes.
WOOD
For Open Fires,
—AND—
KINDLINGS,
HEIRS GEORGE BOWEN.

PERFECTION RED CEDAR SHINGLES.
Just received
A. & H. G. HAMMETT CO.
Lumber, Hardware, Brick, Lime, Cement, Sewer Pipe.
3-9-321 Thames Street.

NEW PACK VEGETABLES.

STRING BEANS	FANCY CORN
PEAS	TOMATOES
10c per can	$1.10 per dz.

Assorted as desired.

Special Bargain.
Griffin Asparagus Tips 18c per can
Extra quality. Excellent flavor.
F. P. GARRETTSON & CO.
W. J. Creaney & Co. Successors.
16 & 20 Washington Sq.
Telephone 68 & 69.

SOCIETY NOTICE.

Advertisements, which must concern members of the societies only, inserted for one cent a word with no charge less than ten cents.

MEMBERS OF OUR LADY OF THE ISLE COUNCIL, No. 99, Catholic Women's Benevolent Legion, are requested to assemble Saturday, October 3d, at 9 A. M., at 182 Spring street for the purpose of attending the funeral of our late comrade, Mrs. Elizabeth A. Harrington. Mary E. Flynn,

WHERE TO GO TODAY AND TOMORROW.

Friday,

Opera House—Vaudeville and Photo-Plays.
Bijou Theatre—New Bill of Motion Pictures.
Music Hall—Whist and Dance, Daughters of the Thistle.

A PLEASANT OUTING.

Epworth Leaguers Journey to the Second Beach for a Corn Roast.

The members of the Epworth League of the Thames Street Methodist Episcopal Church, with a number of friends, had a pleasant outing Thursday evening, arranged by the social committee and including a number of novel features. The bright moonlight and the clear, bracing autumn air made the evening especially enjoyable.

The party, about 40 in number, gathered at the State House at 7:30 and boarded two large automobile trucks for a straw ride around the Ocean drive, and by Bellevue avenue, Bath road and Purgatory road to the Second beach. There an advance guard had built fires and prepared a corn roast, for which the drive had given all a keen appetite. Other refreshments brought by the party were added to roast corn to make a substantial supper. After all had eaten to their satisfaction, the automobiles were boarded again for the return home.

IN NEW QUARTERS.

Spanish War Veterans to Muster in Ruth Thomas Auxiliary.

Rear Admiral Charles M. Thomas Camp, United Spanish War Veterans, met for the first time, Thursday evening in the new quarters in Music hall. There was a good attendance and two new members were mustered in. The newly formed Ruth Thomas Auxiliary, No. 2, which has also taken quarters in the same hall, will be mustered in and the officers installed at the next regular meeting, the camp proposing to make this an occasion of interest. President General Jessie Booth Perry has issued the necessary orders and made the required preparations for the muster, Past Department Commander M. W. Hall having been appointed mustering officer.

SOME LIVELY WORK.

Rogers High School Football Team Practicing and May Play Wednesday.

It is not likely that the Rogers High School football team will play its first game Saturday, as it is almost impossible to secure a local team for that date. The members will go to the Training Station Saturday afternoon, when St. George's plays the Station in what will be the first game of the season for each team. As Rogers will probably play both these teams, the enforced rest will not harm the players. Manager Ford is making an effort to secure a game for next Wednesday, as he intends giving his team a good try-out before it meets the strong Taunton team in Taunton a week from Saturday.

At practice now the players look like football players. All come out in suits, in contrast to the attitude of the candidates in the first weeks, when some of the veterans thought all they needed to do was to appear on the field and their positions would be as good as won. The fight for various positions is resulting in some lively work.

"THE RAJAH'S VOW."

Feature Film at Bijou Theatre an Elaborate Production.

The feature film at the Bijou Theatre for today and Saturday is a Kalem production, "The Rajah's Vow," in two reels. As the name implies, the plot is laid in the Orient, which gives opportunity for elaborate scenic embellishment. The play is acted by an all-star Kalem company and is a pretentious photo-play. The costuming has been well attended to and the photography and scenes are beautiful, while the story is of interest. The director and the camera man have worked together to make an elaborate production.

ELECTION OF OFFICERS.

At the annual meeting of Newport Council, Knights of Columbus, Thursday evening, the following officers were elected for the year begining with the first meeting in November:

Grand Knight—Edward H. Ball.
Deputy Grand Knight—Edward A. Martin.
Chancellor—John E. Murray.
Recording Secretary—John H. Greene, Jr.
Financial Secretary—Roscoe A. Cochran.
Treasurer—Albert R. Commette.
Advocate—Jeremiah A. Sullivan.
Warden—Daniel F. Shea.
Inner Guard—M. A. Burke.
Outside Guard—Michael J. Grady.
Organist—Albert R. Commette.
Marshall—Joseph J. Kirby.
Trustee—Francis A. Keenan, M. D.
Delegate to State Convention—Henry A. Martin.
First Alternate—William J. McCormick.
Second Alternate—Thomas J. Williams.

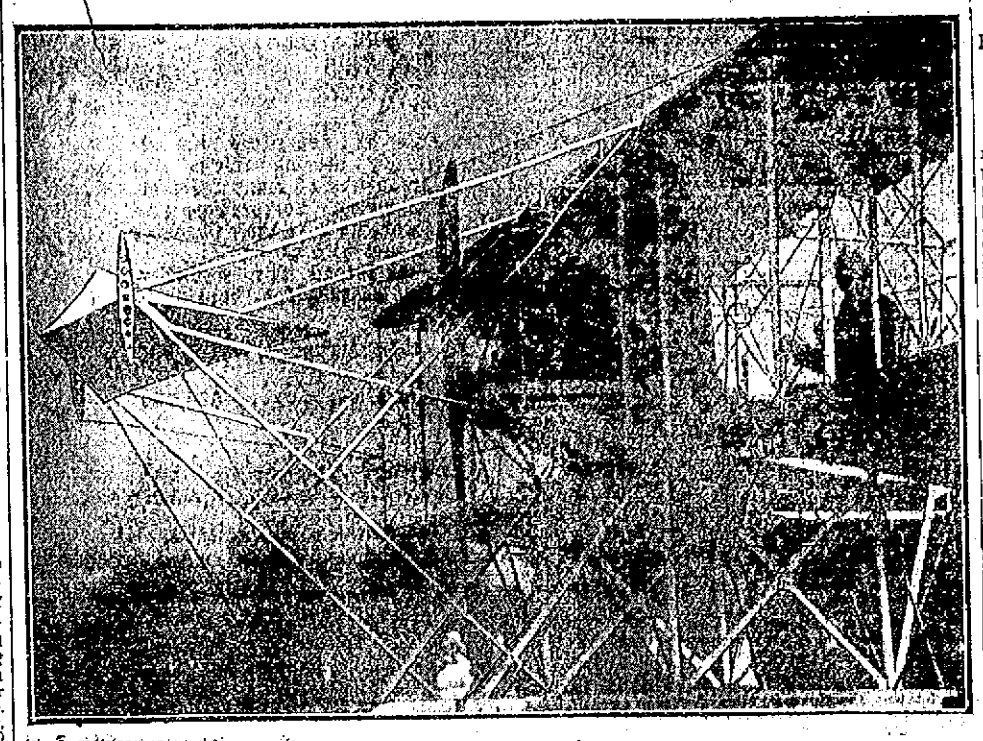

CAPTAIN WILLOUGHBY'S WAR HAWK.

An unusual view of a flying machine, showing the maze of braces, struts and wires which go to make a strong whole out of flimsy bits. This new hydro-aeroplane is different than most of these water-and-air craft, in that the plane is particularly well elevated above the floats, thus giving the engine and aviator a dry place in a choppy sea. It is a front-pull rather than a rear-drive machine and many original ideas of the builder are embodied. The inventor and builder is shown in the operator's seat.

DANGEROUS TORPEDO RECOVERED.

Peril to Shipping Removed With Return of Live Warhead to Station.

Failure of Thursday's Test Due to Trouble With the Firing Tube Starting Lever.

The peril to shipping which existed while the torpedo with warhead attached remained lost in Coddington Cove after Thursday's attempted test was removed early in the evening, divers first locating the instrument of destruction on the bottom and the men later returning it to the Torpedo Station. The officers of the Station breathed more freely when the searching party announced that they had located the torpedo, but still they were not easy in mind, as the recovery of a torpedo with a live warhead is not a performance with which even experts are familiar, since one has not been fired with a warhead very frequently.

The previous firing with a warhead here resulted in an explosion against the rocks at the lower end of Prudence island, just as was intended and so there was no dangerous recovery to be undertaken. Torpedoes with warheads have been fired in practice by the navy in other waters, but it seems impossible to obtain a record of any such performances, or whether the torpedoes failed to explode and so had to be recovered in a condition which made them highly dangerous.

Warheads are provided with a safety device, whereby the firing pin does not become seated for action until the torpedo has made a run of a certain number of feet in the water. This freeing of the pin for action is accomplished by a small propeller wheel, which spins around as it is forced against the water. Consequently the handling of the torpedo after it has made a run and the pin has been freed is quite a different matter from placing it in a tube, when no number of knocks will drive the pin in.

The failure of Thursday's test was found to be due to trouble in the firing tube, which resulted in a failure to trip the starting lever in the torpedo, and so when she shot overboard she made only the run which the force of the projecting charge in the tube gave it. The recovery of the torpedo, because of the danger of accidentally hitting the firing pin, was a rather daring piece of work, not only for the divers below but for the men above. Had the thing exploded and the charge proved as high-powered as it is supposed to be, it would have carried destruction to everything within quite an area.

Another trial will be made in about a week, according to present intentions.

TO SPEAK AT DISTRICT PREACHERS' MEETING.

At the autumn meeting of the Providence District Ministerial Association, to be held with the Wakefield Methodist Episcopal Church Monday and Tuesday of next week, the general subject will be "Evangelism." Rev. E. E. Wells of Middletown will open the sessions Monday afternoon with a paper on "The Supreme Message of the Church, Salvation," and Rev. W. H. Bath of Thames Street will close the series Tuesday afternoon, speaking on "Evangelism in the Program of the Local Church." Rev. W. L. Ward of the First Church is chairman of the program committee. This Association held its last quarterly meeting with the First Church in this city last June.

IMPROVING THE YACHT BASIN PROPERTY.

Mr. J. K. Sullivan is making some improvements to the yacht basin estate purchased two years ago by himself and Messrs. McGowan and Buckley. The division line did not coincide with some of the buildings, and this trouble has been avoided by the removal of the buildings which were on the line. Fences are to be erected and a railway for hauling out small boats is to be put in. This and the adjoining property, occupied by Williams & Manchester, was formerly owned by the Dennisson heirs and was treated as one piece of property. Now they are to be separated.

A POLLYANNA EVENING.

Series of Tableaux and Readings Illustrating the "Glad Game."

Many who already knew her and many who had not before the privilege of her acquaintance were glad Thursday to spend an "Evening with Pollyanna" at the First Methodist Episcopal Church. The opportunity was afforded, in the form of a series of tableaux and readings, by the Queen Esther Circle, the young girls' branch of the Woman's Home Missionary Society. Mrs. Ralph F. Rhodes, who is in charge of the Circle, and had arranged the entertainment, gave in a charming way a running resume of the story, with liberal extracts from the text of the book as occasion offered, and at the proper moment introduced the tableaux. Miss Ada Simpson made an attractive Pollyanna in all the pictures illustrating the "glad game" which she so successfully played, and the other characters were also well taken. The tableaux were as follows:

Opening of the missionary barrel, which contained for Pollyanna a pair of crutches instead of the wished-for doll—Pollyanna and her father (Rev. W. L. Ward).

First meeting of Pollyanna and her prim and disapproving aunt, Miss Polly—Miss Naomi Anderson as Miss Polly, Miss Barbara Popple as the maid, Mr. John W. Thompson as the butler.

Pollyanna's visit to the sick bed of the invalid Mrs. Snow—Miss Alice Pearson as Mrs. Snow.

Pollyanna and Tom the gardener, who could be glad in spite of his form bent low with rheumatism, because he did not have to stoop so far to do his work—Mr. Thompson as Tom.

Pollyanna presents Billy's case before the Ladies' Aid meeting—The president and several members of the Ladies' Aid Society of the local church.

Pollyanna and Mr. Pendleton, who has broken his leg—Mr. Thompson as Mr. Pendleton.

Pollyanna's encouraging message to the despondent minister—Mr. Rhodes as the minister.

Pollyanna with her crutches, after recovering from the accident which threatened to prevent her from walking even with their aid.

Between the tableaux there were vocal solos by Miss Helen Reynolds, Mrs. Sarah Bailey King accompanying, and Miss Mabel Simpson, to the accompaniment of Miss Mary Holland, and a piano number by Mrs. G. H. Tolderland. A silver collection was taken by a number of the Queen Esthers, and a basket at the door was piled high with gifts of toys, books, Christmas cards and similar articles for a mission in New Orleans.

CARRIES OFF THE HONORS.

Mrs. Arthur Scott Burden Wins Class for Women's Hunters in Show Ring.

Mrs. Arthur Scott Burden, who was Miss Cynthia Roche, granddaughter of the late Frank Work, carried off the honors Thursday at the opening of the twelfth annual exhibition of the Piping Rock Horse Show Association, at Locust Valley, Long Island. Riding her strapping big chestnut horse Odd Socks over stiff hedges and fences, she won the class for women's hunters, which was the feature of the afternoon, and in the open competition for middle-weight hunters captured the blue ribbon with the same horse.

It was Mrs. Burden's first essay at riding hunters over the jumps in the show ring, though she has frequently ridden to hounds in the drag hunts and fox hunts of the Meadow Brook Club. Opposed to her were such skilled horsewomen as Mrs. Thomas Hitchcock, who rode a two-year-old chestnut gelding called Hustler; Mrs. J. E. Davies, on her slashing bay Tiny Tad; Miss Lida L. Fleitmann, who rode Lady Athol for Miss Elizabeth Kerlin, and Kerry Kit and Molly Gray for Mr. W. R. Coe; Miss Flora Whitney, on Mr. H. P. Whitney's Hamtis, and Miss Helen Hitchcock, who rode Mrs. Burden's Sara Maud, F. Ambrose Clark's Indicater and Knight of Merel, and Mrs. Hitchcock's Kintora.

SCUP BACK IN THE BAY.

Macomber & Nickerson, who have been shipping from their pounds from Tiverton for some weeks past, Wednesday shipped the last of their pounded scup, leaving the Seaconnet River Oyster Company the sole possessor of these fish. Thursday C. B. Anderson caught a barrel of large scup up the bay. This is the time the scup once returned to Narragansett bay in the fall and afforded good hand-line fishing. It is seldom in recent years that any but small scup are seen here in the fall. Captain Will Luth had 8 barrels of mackerel Thursday.

COUNCIL MEETING CALLED.

Session Necessary to Assess Poll Tax, Fire Department Report May be Ready.

Petition for Improvement of Condition of the Harbor—Appeal for Suspended Junk Men.

The Board of Aldermen, at its weekly session Thursday evening, called for a meeting of the Representative Council October 13. The Council must meet to order the assessment of the poll tax, there will be other business and it is hoped that the report of the committee on fire department will be ready.

The committee on new police station was authorized to spend $800 additional. There was a petition from a large number of citizens, asking that something be done to improve the condition of the harbor and prevent its contamination. Mr. Levy asked for leniency for those members of the "junk trust" who were suspended at the last meeting. There was present a large delegation from the "trust," but no one spoke and no action was taken.

Aldermen Hanley, Kirby, Hughes and Leddy were present and Alderman Leddy presided. The Brockton Fair was responsible for the absentees.

The regular pay rolls were approved as follows: Streets and highways $2,335.89, police $1,088.43, fire department $631.24, city officers $568.65, firemen in theatres $36. The pay roll of the public schools, $1,311.70, was also approved.

The bill of Kerr Brothers for $8,016.67, on account of the new police station, was approved.

Renewals of licenses were granted to Israel M. Lippitt, peddling; Joe Danin and Samuel Horowitz, junk shop and junk gatherer's; James Armstrong, transfer of eating house; Clinton E. Cook and William Brightman, gasoline. Mr. Hughes called attention to the fact that Mr. Armstrong was already moved when his application for transfer came, and said that application should have been made some time ago.

The following communication was received from Esther F. W. Smith:

"We, residents of the city of Newport, beg to call the attention of your board to the deplorable condition of the harbor front, due to refuse and sewerage (now discharged into the water close to shore), which are a menace alike to ourselves and to the city at large. The water front is frequently offensive from odors, foetid matter and disgusting material. So much is there, in fact, that it is impossible to bathe there at times with any safety or pleasure, from a sanitary point of view.

"While we realize the difficult conditions that confront the city as to its sewerage disposal, yet we feel that some action should be taken by you for the abatement of this very serious nuisance.

"We feel that the government vessels when in port are, to a certain extent, to blame, as we have noted garbage and refuse being dumped overboard from them.

"While we do not attempt to advocate a method for this disposal, yet, as residents and citizens, we urgently request that you give this matter your very serious consideration, in order that a more adequate system than at present exists be adopted, at the near-

[Continued on Second Page.]

The Peace Offering.

Is always a box of candies and what could be a better one? A box of our delicious, dainty chocolates and bon bons, would sweeten the temper of most any woman. No matter how angry she may have been, she will melt when she tastes just one out of the box.

S. KOSCHNY,
Manufacturing Confectioner
232 Thames St.
Branch, 16 Broadway.

White Automobile and Truck Agency.
J. K. SULLIVAN.
New York Yacht Club Wharf

MISSION IN NOVEMBER.

Bishop Perry Addresses Parishioners of Protestant Episcopal Churches.

A service was held Thursday afternoon in Kay Chapel, at which the parishioners of the four Protestant Episcopal churches of the city—Trinity, Emmanuel, St. George's and St. John's—gathered to listen to an address by Rt. Rev. James DeWolf Perry, D. D., Bishop of Rhode Island. Rev. Stanley C. Hughes, Rev. Emery H. Porter, D. D., Rev. George Vernon Dickey and Rev. Charles F. Beattie, rectors of the several churches, and Rev. Charles R. Peck, assistant at Trinity, were present.

Bishop Perry spoke of the mission which is to be held in Newport in November which four members of the Order of the Holy Cross will conduct, and asked the members of the four churches to pray for the success of the mission and also to attend the services to be held in their own churches. The mission is not alone for members of the Protestant Episcopal church, but also for others.

Rev. Harvey Officer will conduct the services at Trinity, Rev. James O. S. Huntington at St. George's, Rev. William F. Mayo at Emmanuel and Rev. Jesse McV. Harrison at St. John's. The mission will continue two weeks, from November 11 to November 26, services being held each evening in the several churches, and Rev. Mr. Officer conducting a service for children at Trinity every afternoon.

LITTLE INTEREST SHOWN.

Republicans Elect Delegates to City Convention at District Caucuses.

The Republicans held their district caucuses Thursday evening, electing delegates to a city convention which will nominate a candidate for state senator and elect delegates to the state convention to be held in Providence. Little interest was shown, a total of only 71 votes being cast in the five districts, as follows: First 20, Second 62, Third 11, Fourth 10, Fifth 8. As there was no contest in any instance, the caucuses, under the new law, were closed at 8 o'clock instead of being kept open until 10, and the officials had a short evening's work. The following delegates were elected:

First District—William F. Tripp, Joseph B. Pike, Edwin S. Manuel, William J. Carr, William E. Keeley.

Second District—Andrew K. McMahon, William R. Harvey, Edward T. Johnson, William H. Langley, George L. Scott.

Third District—John C. Seabury, John J. Peckham, Fred P. Lee, Vincent M. Pinto, W. C. Walter.

Fourth District—John T. Allan, John M. Router, Frank C. Peimber, Clark C. Brown, Alexander MacLellan.

Fifth District—James McLeish, Andrew S. Meikle, James Brown, William J. Matson, Charles M. Ewart.

NEW MEMBERS ELECTED.

Committee to Nominate Officers For the New York Yacht Club.

Commodore Dallas B. Pratt presided Thursday evening at the fifth general meeting of the New York Yacht Club, held at its house in West 44th street, New York.

Vice Commodore George F. Baker, Jr., Rear Commodore J. P. Morgan, former Commodores Arthur Curtiss James and Cornelius Vanderbilt, James Ford and Walter Uuttgen were among the yacht owners present who voted for the following members as a nominating committee:

Lewis Cass Ledyard, Frederick G. Bourne, Cornelius Vanderbilt, Arthur Curtiss James, Wilson Marshall, F. H. Von Slade, Daniel Appleton, George Allison Armour and Grenville Kane.

Eight new members were elected and Secretary George A. Cormack read, for the information of those present, the last cable message received from the Royal Ulster Yacht Club, agreeing to the postponement of the race for the America's cup on account of the war in Europe.

The annual election of officers will take place at the meeting December 17.

AUCTION SALES.

HORSES AND CARRIAGES At Auction,
FRIDAY, OCT. 2,
10:30 o'clock A. M.

The annual fall closing-out sale of horses takes place this year at stable on Commercial Wharf (formerly used as car barn.)

Horses of every description, consigned for absolute sale, from private families, livery men, merchants, cabmen, teamsters, etc.

This sale is advertised largely and buyers come from all over Southern New England. Besides a large number of Horses already consigned, there will be a number of fine Carriages from well known summer residents.

FRED W. GREENE, Auctioneer.

Real Estate At Auction
Saturday, Oct. 3,
AT ONE O'CLOCK P. M.,

The two tenement house containing all improvements, also with a large yard, situated at 20 Warner street, will be sold at public auction.

The house is seven years old, well built, and has been kept in first class condition. The former owner has removed to California.

A large part of the purchase money may remain on mortgage if desired. Parties wishing to inspect the premises previous to auction can do so by applying to Fred W. Greene, Auctioneer.

GOOD CLEAN COAL.
For the best quality and lowest obtainable prices, we sell the reliable
"LEHIGH AND WILKESBARRE" COAL.
Buy the best of all coals from the
PERRY COAL COMPANY.

NEW BOOKS.

The Winds of Deal,
By Latta Griswold

BOBBY,
By J. J. Bell

HART'S
202 Thames Street
Telephone 804.

Carr's List.
The Secrets of the German War Office, by A. Karl Graves
The Men Around the Kaiser, F. W. Wile.
Pan Germanism, by R. G. Usher
Also Maps and Atlases of the European War.
DAILY NEWS BUILDING.
Tel. 633.

Floorlac
For staining and varnishing floors, furniture and wood work at one operation.
Floorlac is durable in point of color as well as wearing qualities.
The Peckham Co.
299-301 THAMES ST.

"MEET ME AT BARNEY'S."
Our 19th Annual Sale
—OF—
Rented Pianos
OPENED ON OCT. FIRST.
Pianos that were new 3 or 4 months ago are now offered you at from $40 to $100 less because they have been rented the past summer. This sale is a most unusual chance to get a really high grade piano at a big reduction in price. Convenient terms.
Barney's MUSIC STORE

NOVELTIES
Tango Beads and the new Colored Stone Hairpins.
The Latest Fad,
Price $1.25 pr, any color stone
T. J. DIESEL JEWELER 190 THAMES ST.

JOHN J. KELLY,
Contractor and Builder.
Jobbing Promptly Attended to.
Tel. 1311.
Res. 42 Hammond Street.

THE NEWPORT JOURNAL AND WEEKLY NEWS.
Is Especially Adapted for Mailing.